Magnifikat.

D dur.

MAGNIFICAT.

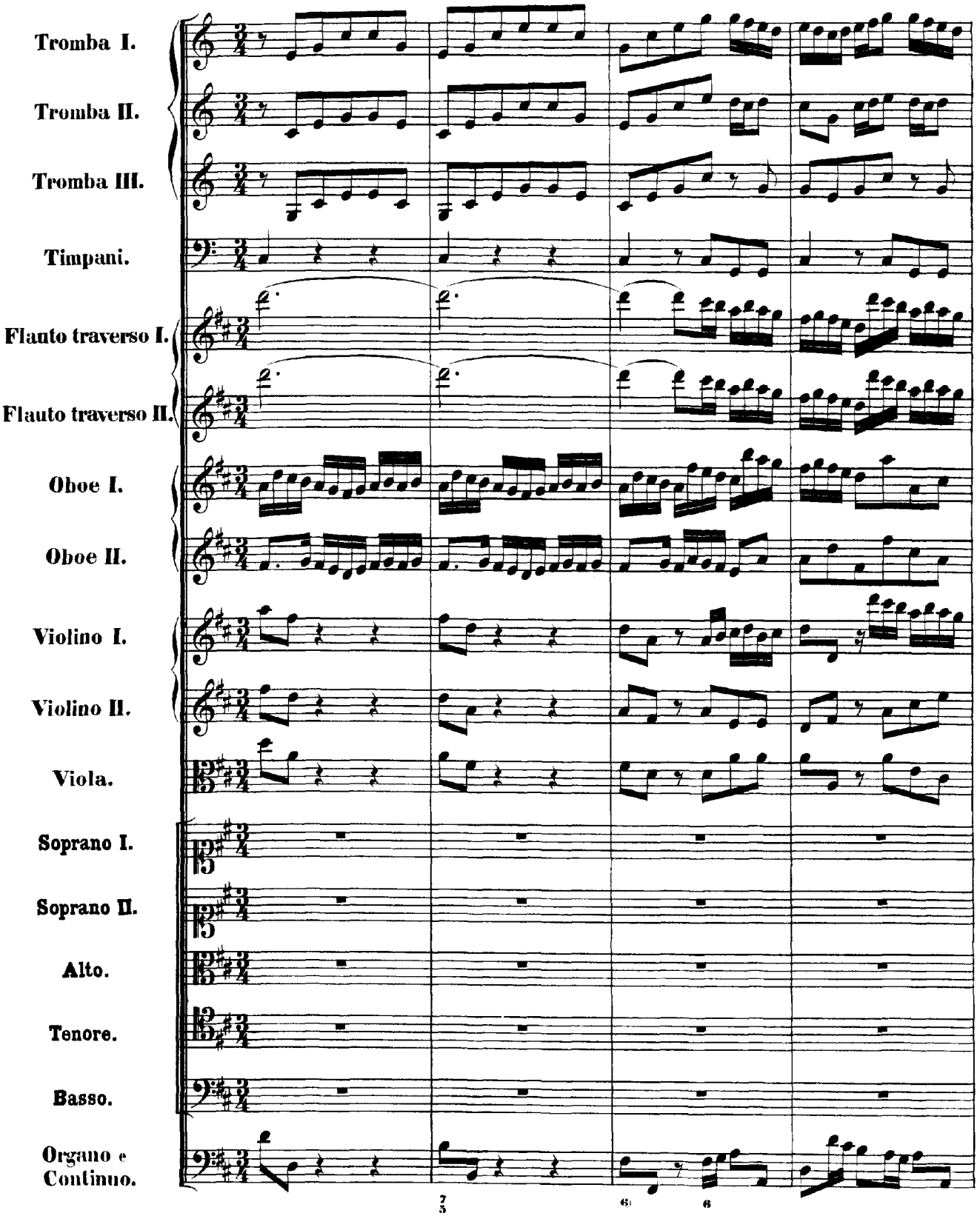
Tromba I.
Tromba II.
Tromba III.
Timpani.
Flauto traverso I.
Flauto traverso II.
Oboe I.
Oboe II.
Violino I.
Violino II.
Viola.
Soprano I.
Soprano II.
Alto.
Tenore.
Basso.
Organo e Continuo.

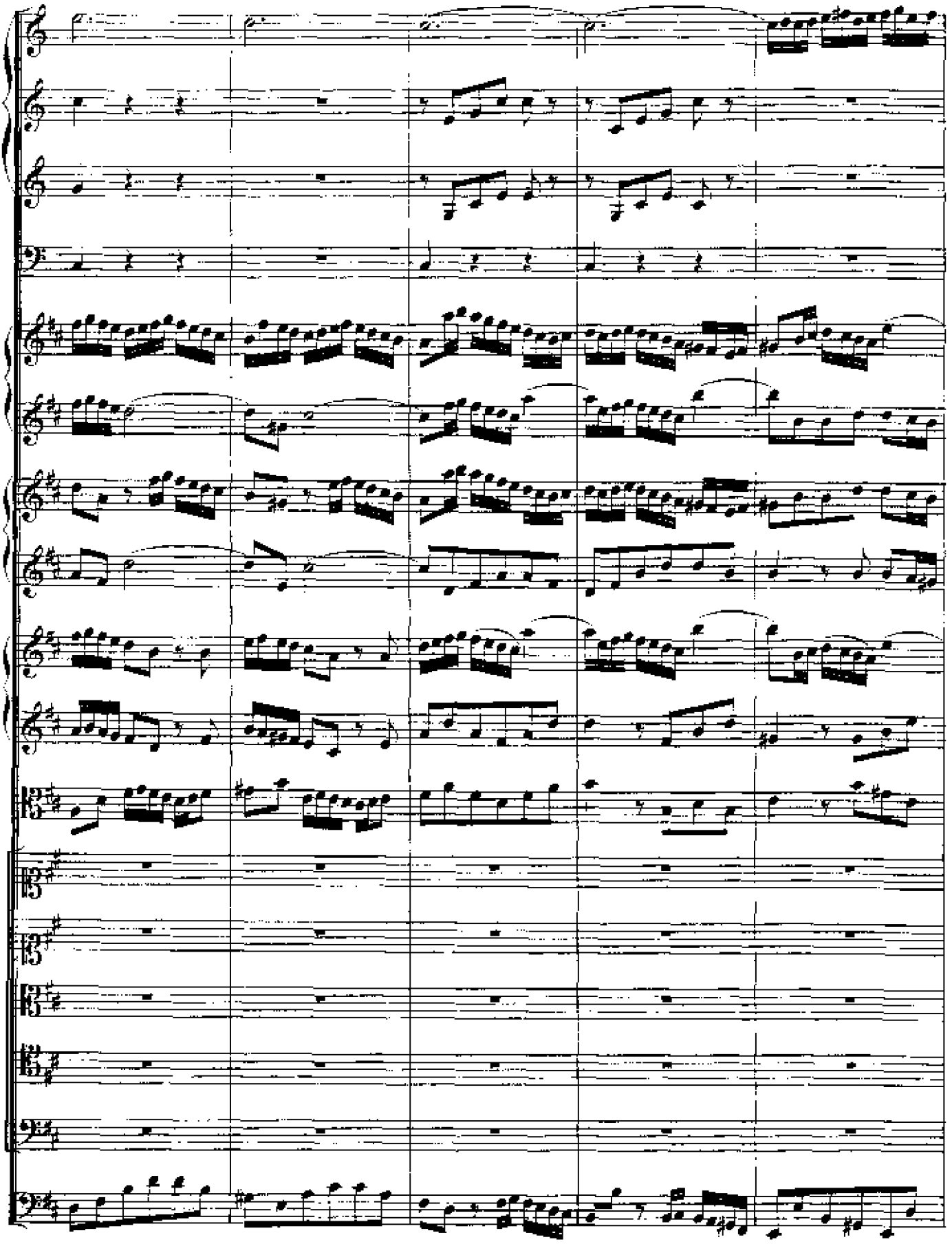

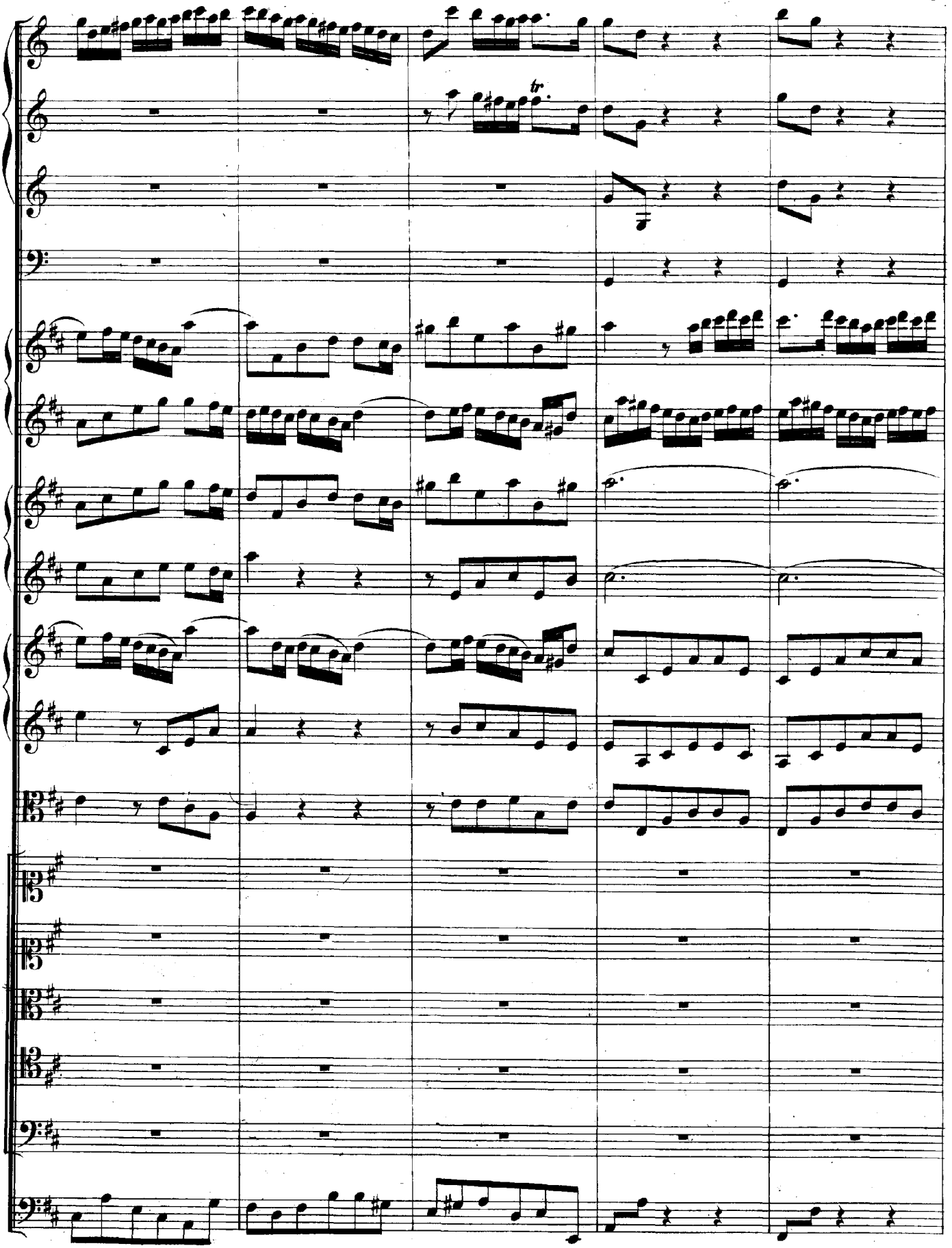

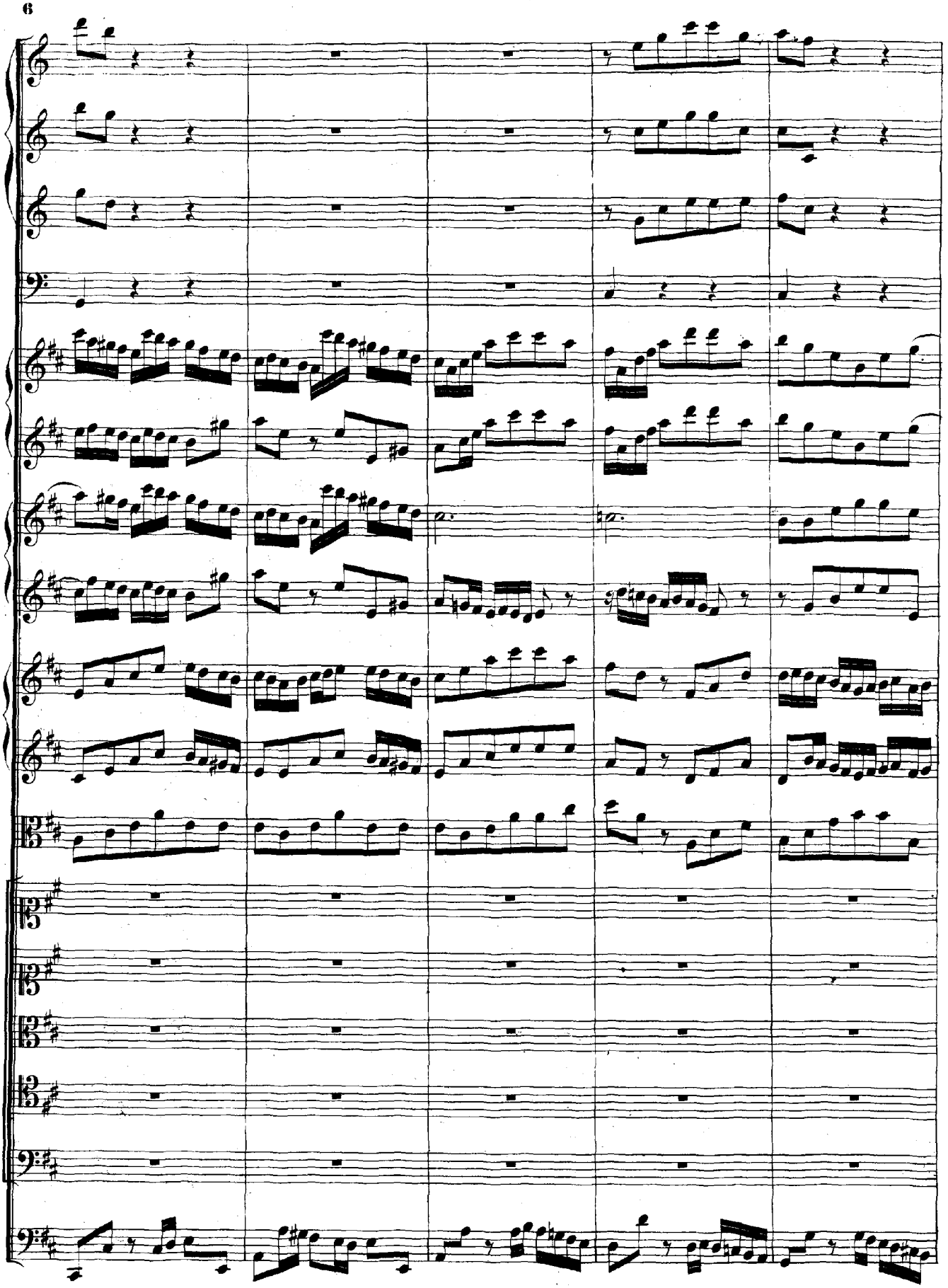

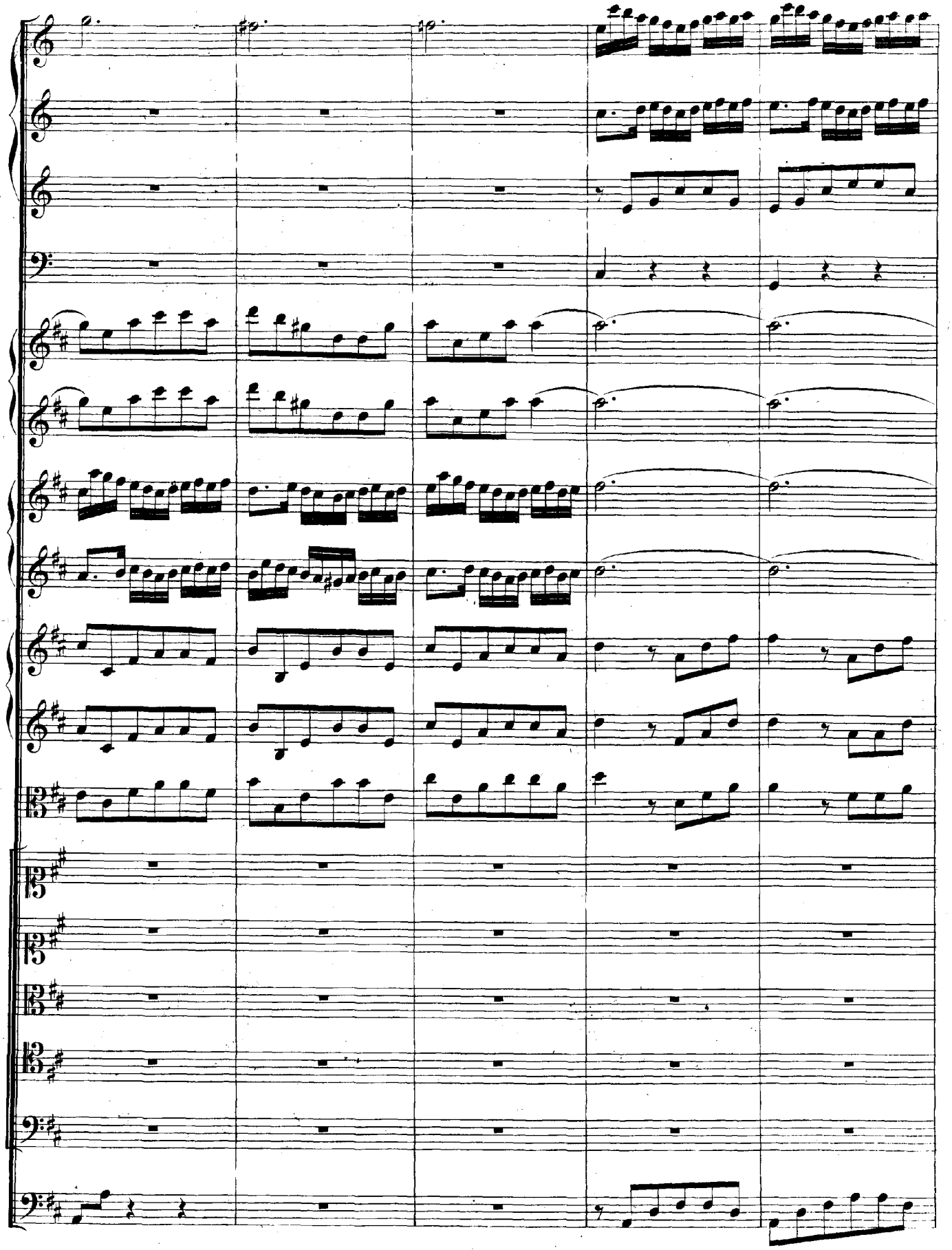

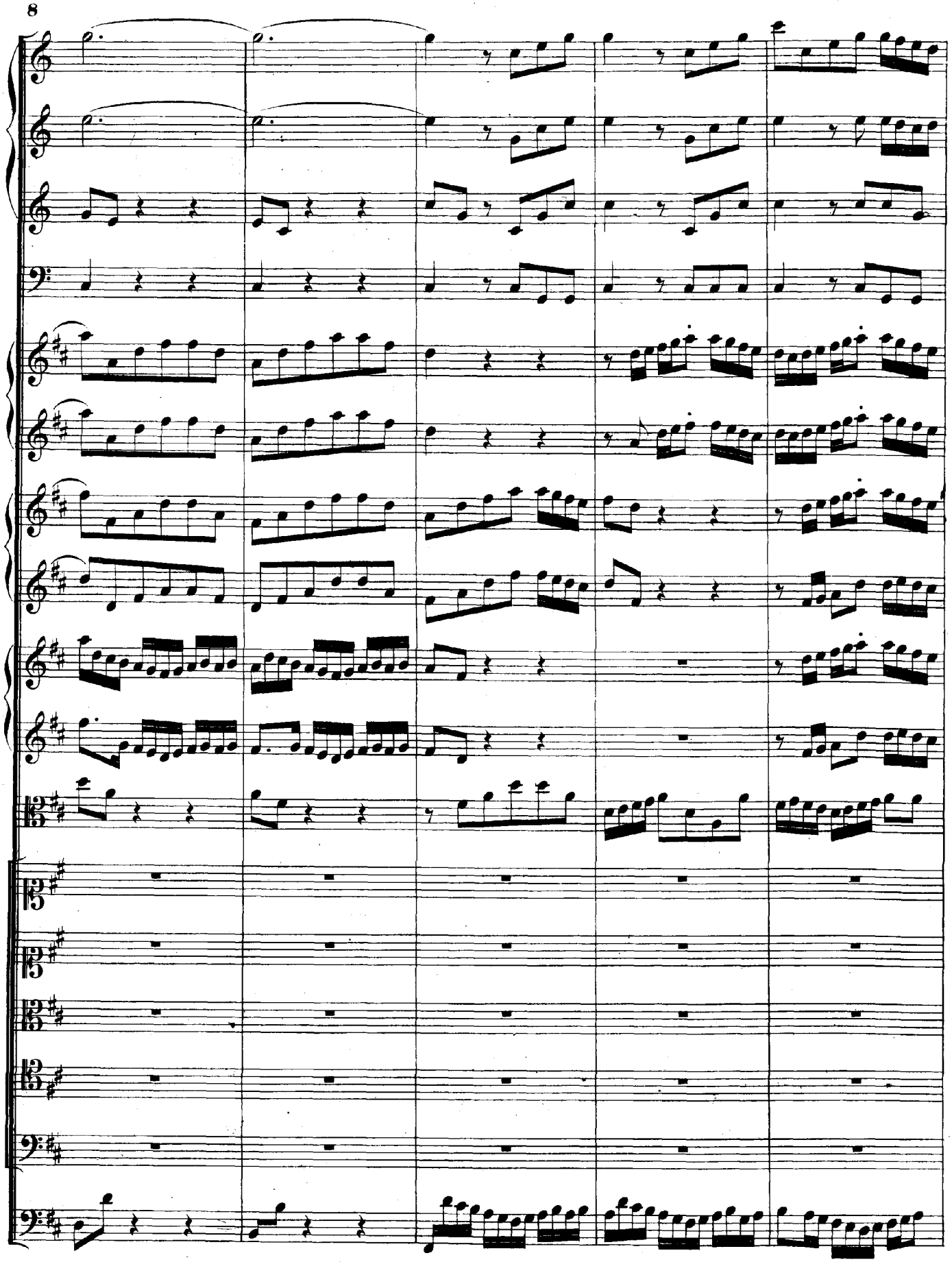

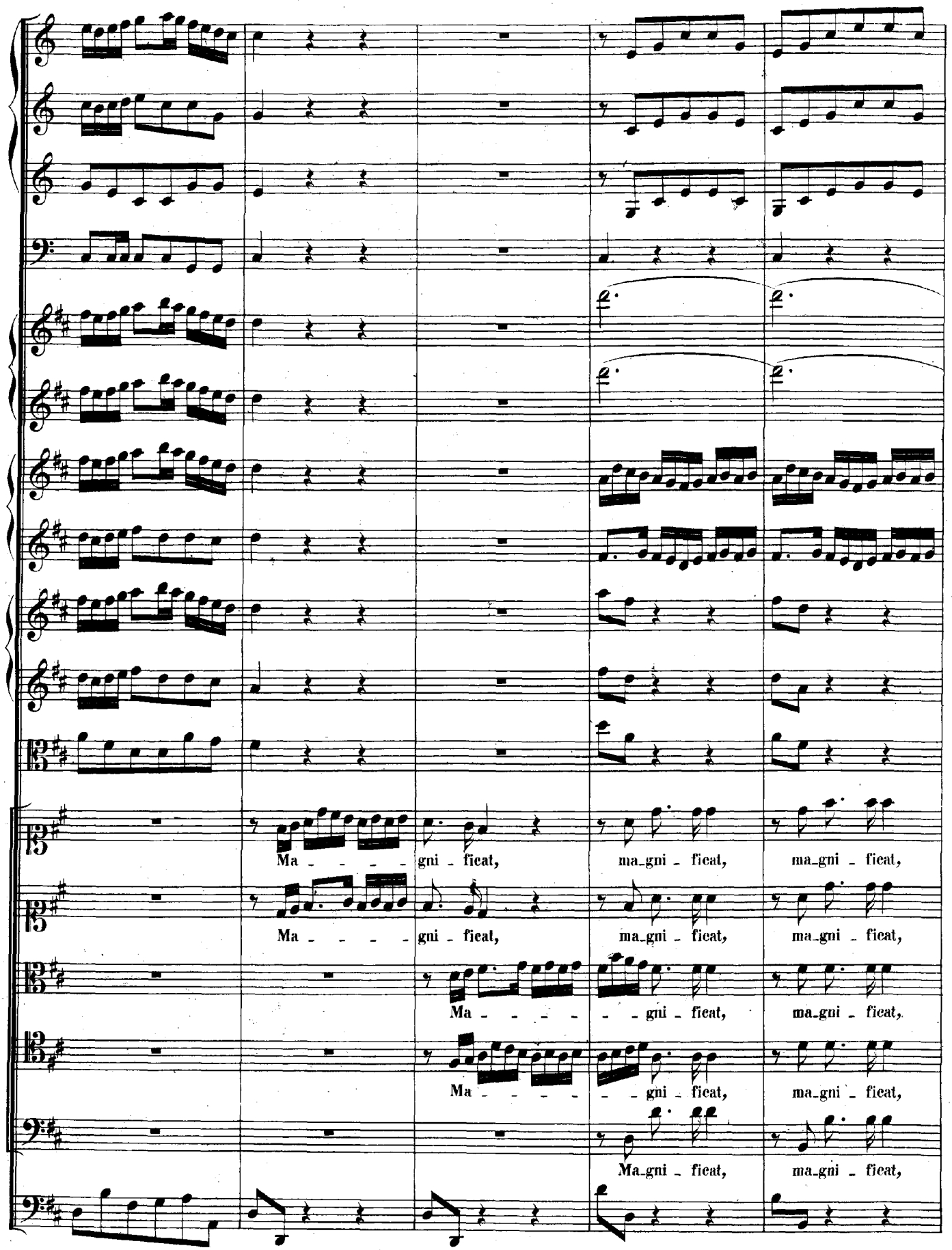
Ma - - - - gni - ficat, ma_gni - ficat, ma_gni - ficat,
Ma - - - - gni - ficat, ma_gni - ficat, ma_gni - ficat,
Ma - - - - - - gni - ficat, ma_gni - ficat,
Ma - - - - - - gni - ficat, ma_gni - ficat,
Ma_gni - ficat, ma_gni - ficat,

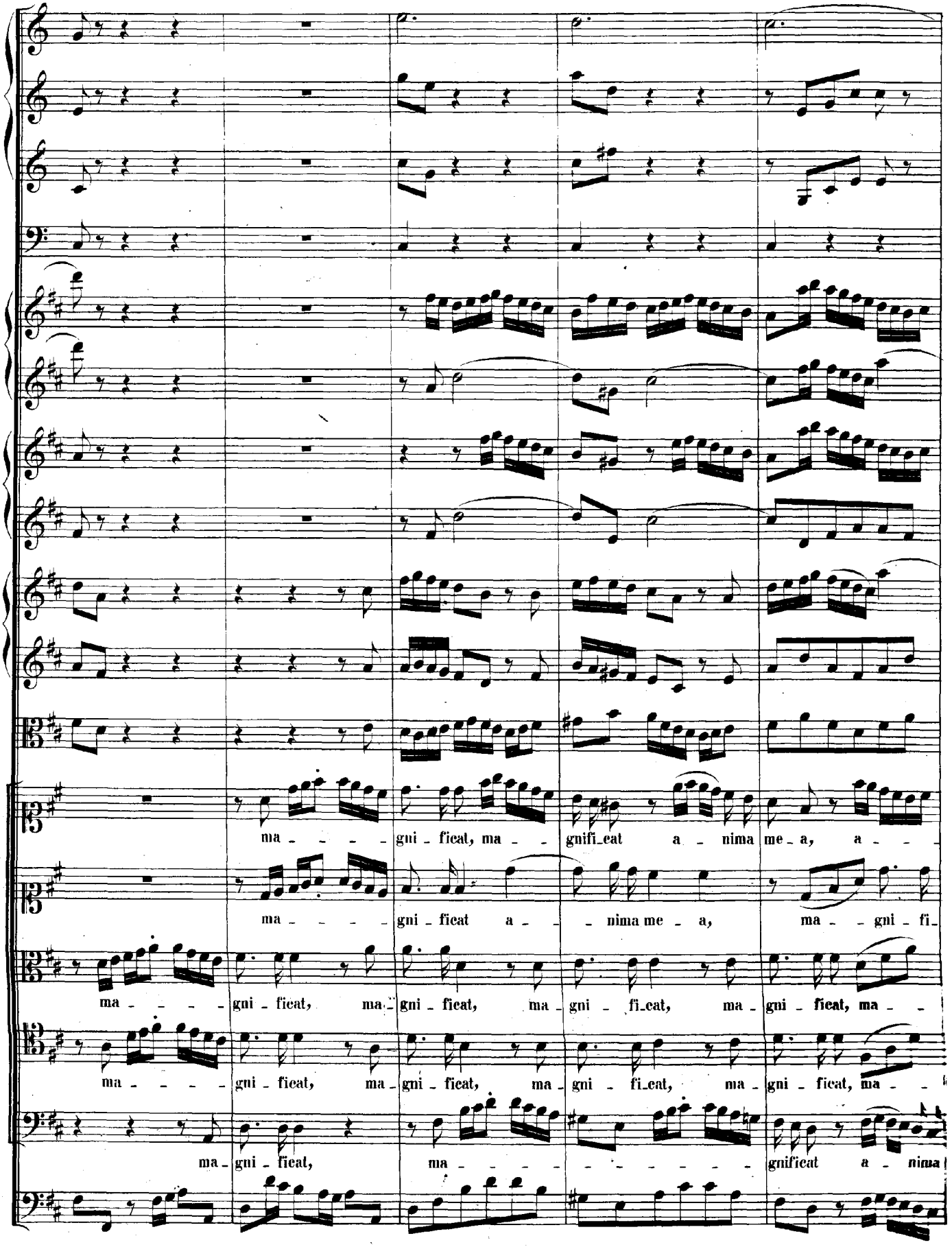
ma - - - - gni - ficat, ma - - gnifi_cat a - nima me - a, a - - -
ma - - - - gni - ficat a - - nima me - a, ma - - gni - fi -
ma - - - - gni - ficat, ma - gni - ficat, ma - gni - fi_cat, ma - gni - ficat, ma - -
ma - - - - gni - ficat, ma - gni - ficat, ma - gni - fi_cat, ma - gni - ficat, ma - -
ma - gni - ficat, ma - - - - - - - - gnificat a - nima

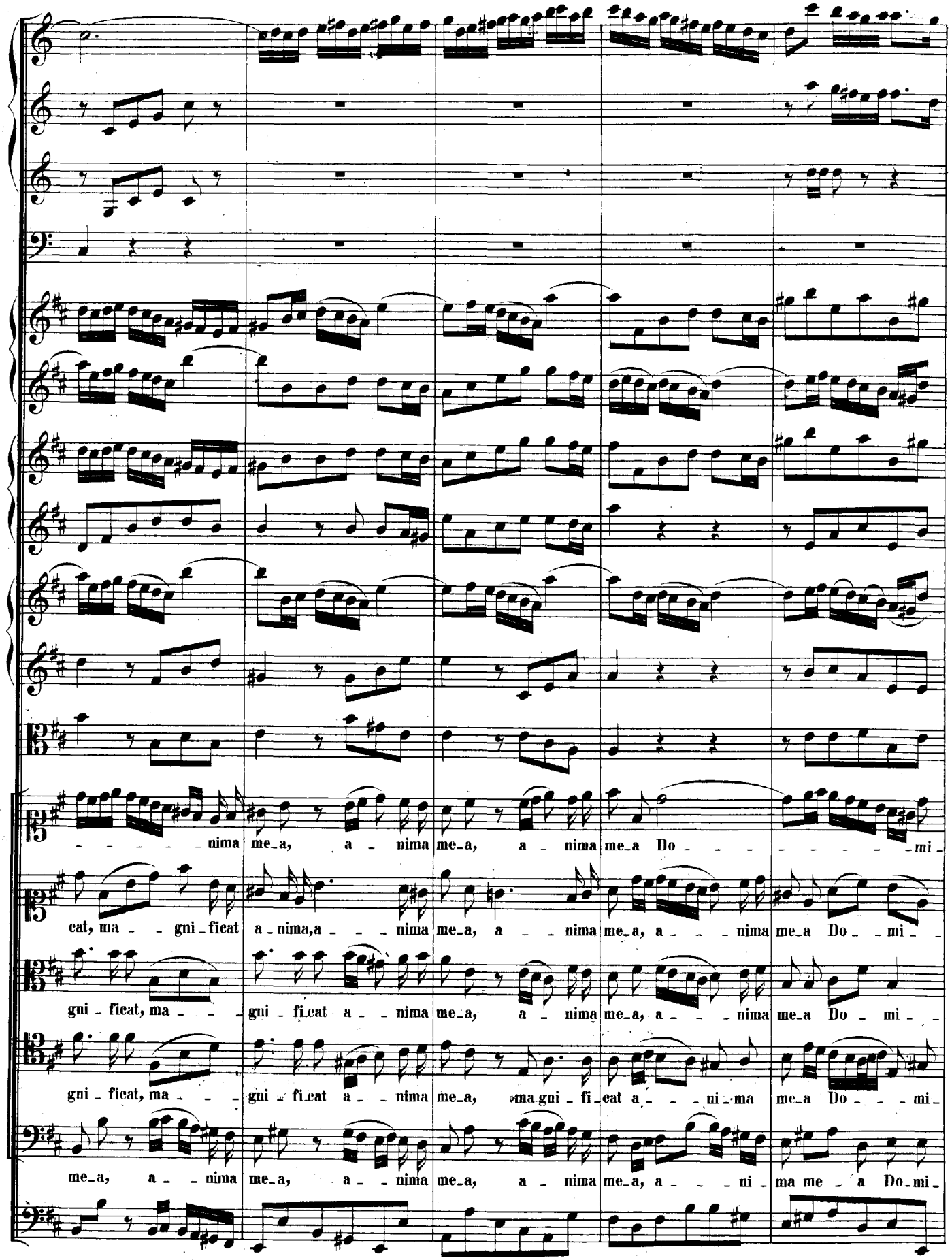
nima me_a, a _ nima me_a, a _ nima me_a Do _ _ _ _ _ _ mi _
eat, ma _ _ gni _ ficat a _ nima, a _ _ _ nima me_a, a _ _ nima me_a, a _ _ _ nima me_a Do _ _ mi _ _
gni _ ficat, ma _ _ _ gni _ fi_cat a _ _ nima me_a, a _ nima me_a, a _ _ _ nima me_a Do _ mi _ _
gni _ ficat, ma _ _ _ gni _ fi_cat a _ _ nima me_a, ma gni _ fi_cat a _ _ _ ni _ ma me_a Do _ _ _ mi _
me_a, a _ _ nima me_a, a _ _ nima me_a, a _ nima me_a, a _ _ _ ni _ ma me _ a Do _ mi _

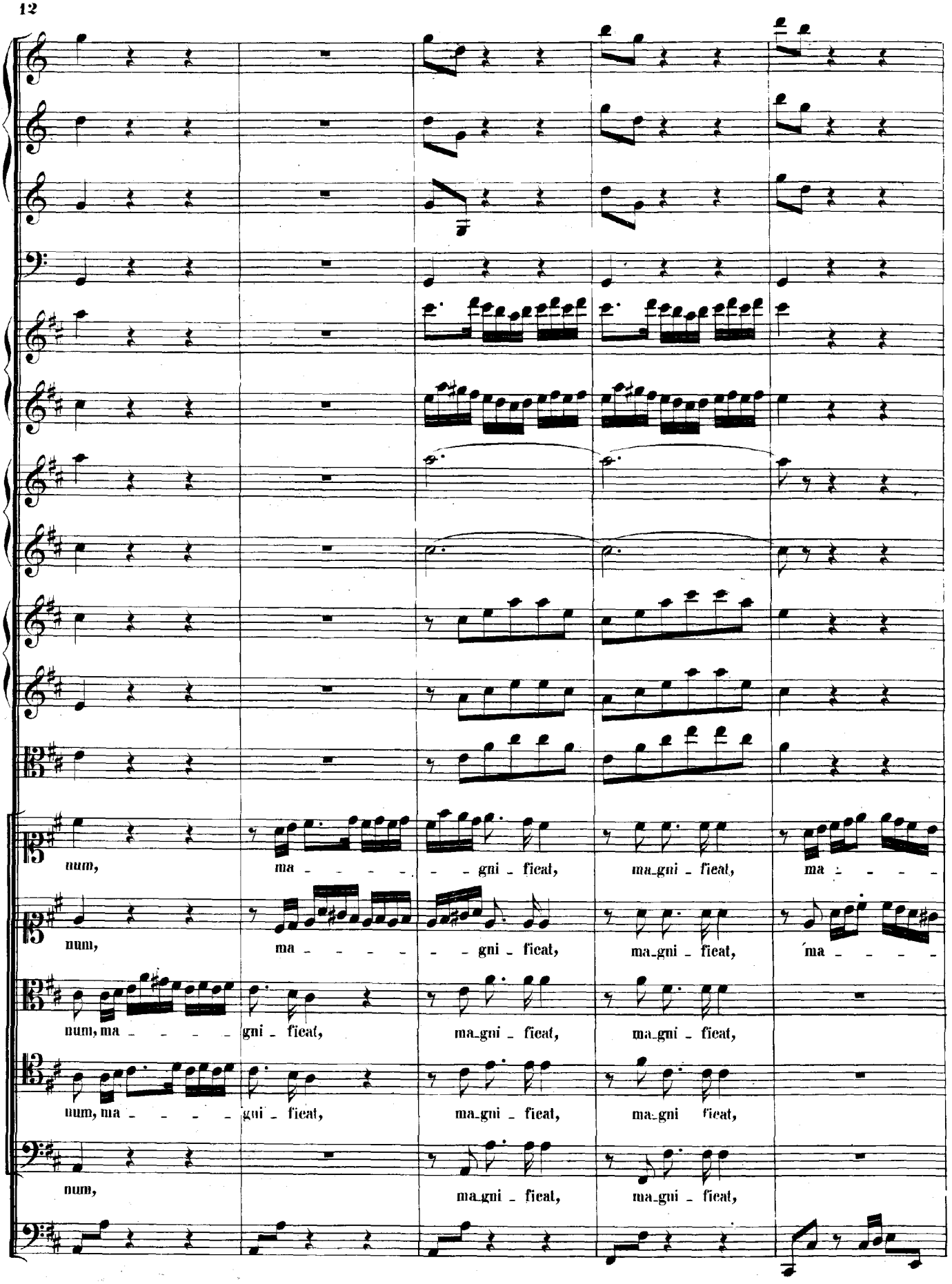
num,
ma - - - - - - gni - ficat,
ma_gni - ficat,
ma - - - -
num,
ma - - - - - - gni - ficat,
ma_gni - ficat,
ma - - - - -
num, ma - - - - - gni - ficat,
ma_gni - ficat,
ma_gni - ficat,
num, ma - - - - - gni - ficat,
ma_gni - ficat,
ma_gni ficat,
num,
ma_gni - ficat,
ma_gni - ficat,

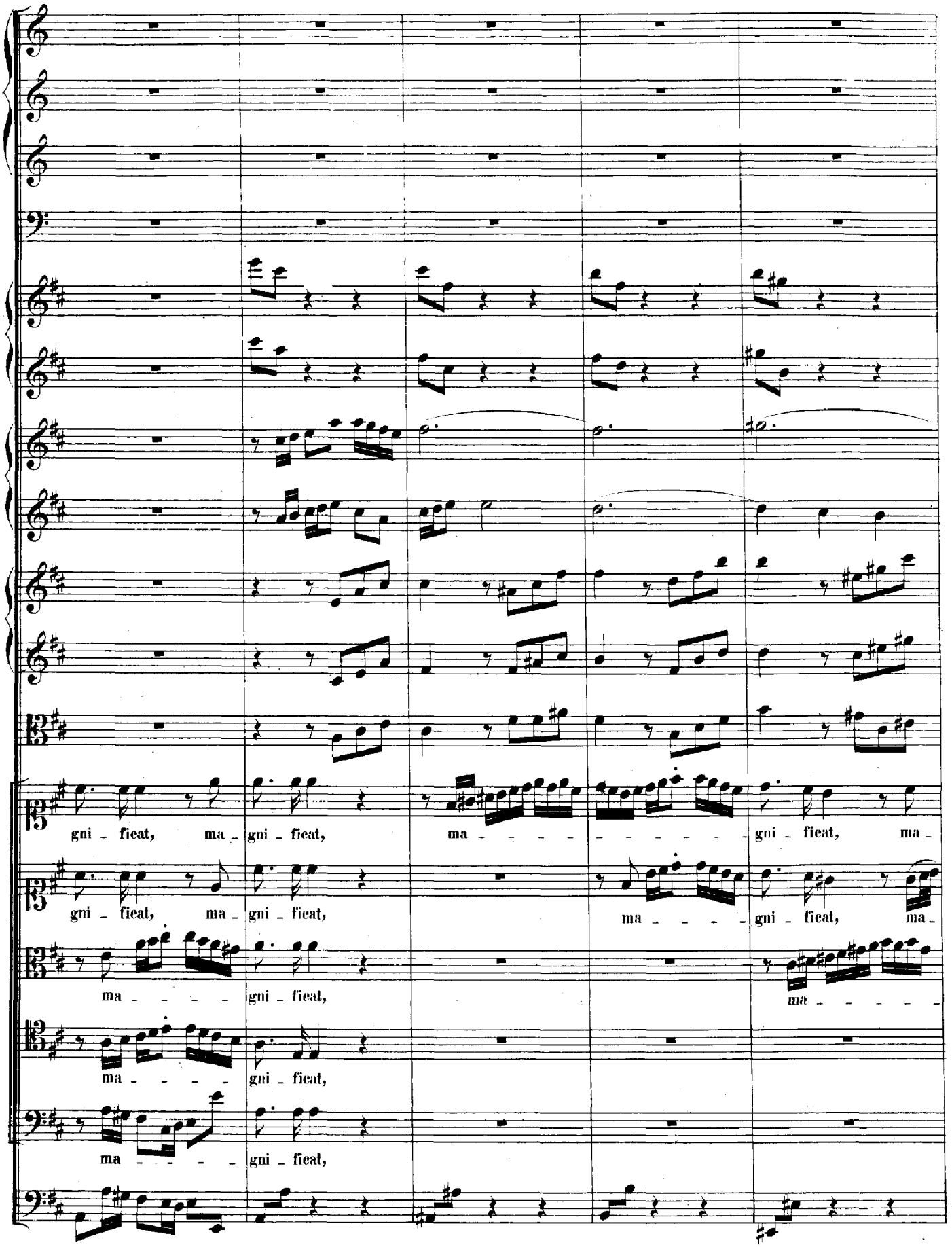
gni - ficat, ma - gni - ficat, ma - - - - - - - - gni - ficat, ma -
gni - ficat, ma - gni - ficat, ma - - - - gni - ficat, ma -
ma - - - - gni - ficat, ma - - - - - -
ma - - - - gni - ficat,
ma - - - - gni - ficat,

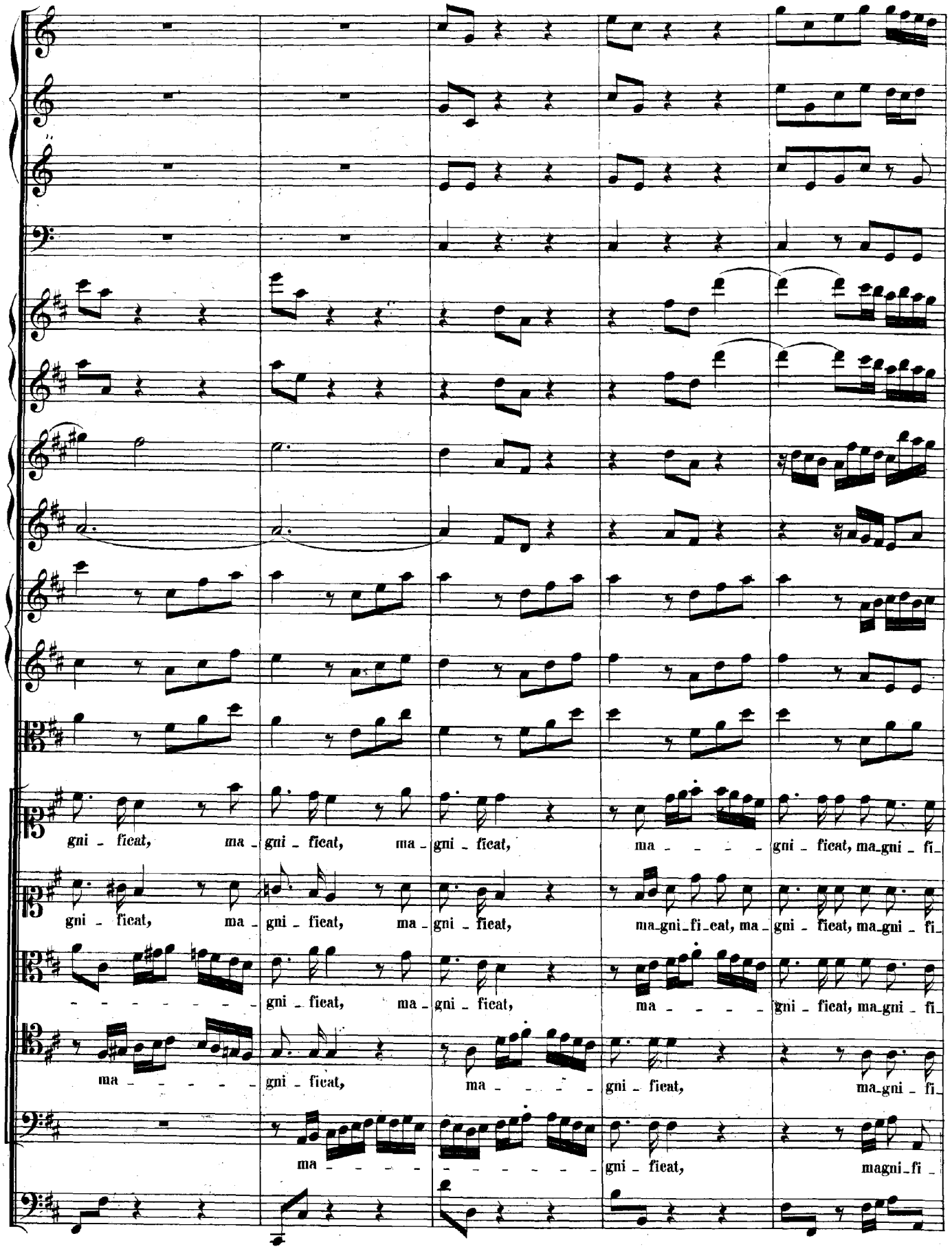
gni - ficat, ma - gni - ficat, ma - gni - ficat, ma - - - - gni - ficat, ma-gni - fi-
gni - ficat, ma - gni - ficat, ma - gni - ficat, ma-gni-fi-cat, ma - gni - ficat, ma-gni - fi-
- - - - - - - gni - ficat, ma - gni - ficat, ma - - - - gni - ficat, ma-gni - fi-
ma - - - - - gni - ficat, ma - - - - gni - ficat, ma-gni - fi-
ma - - - - - - - - - - - - gni - ficat, magni-fi -

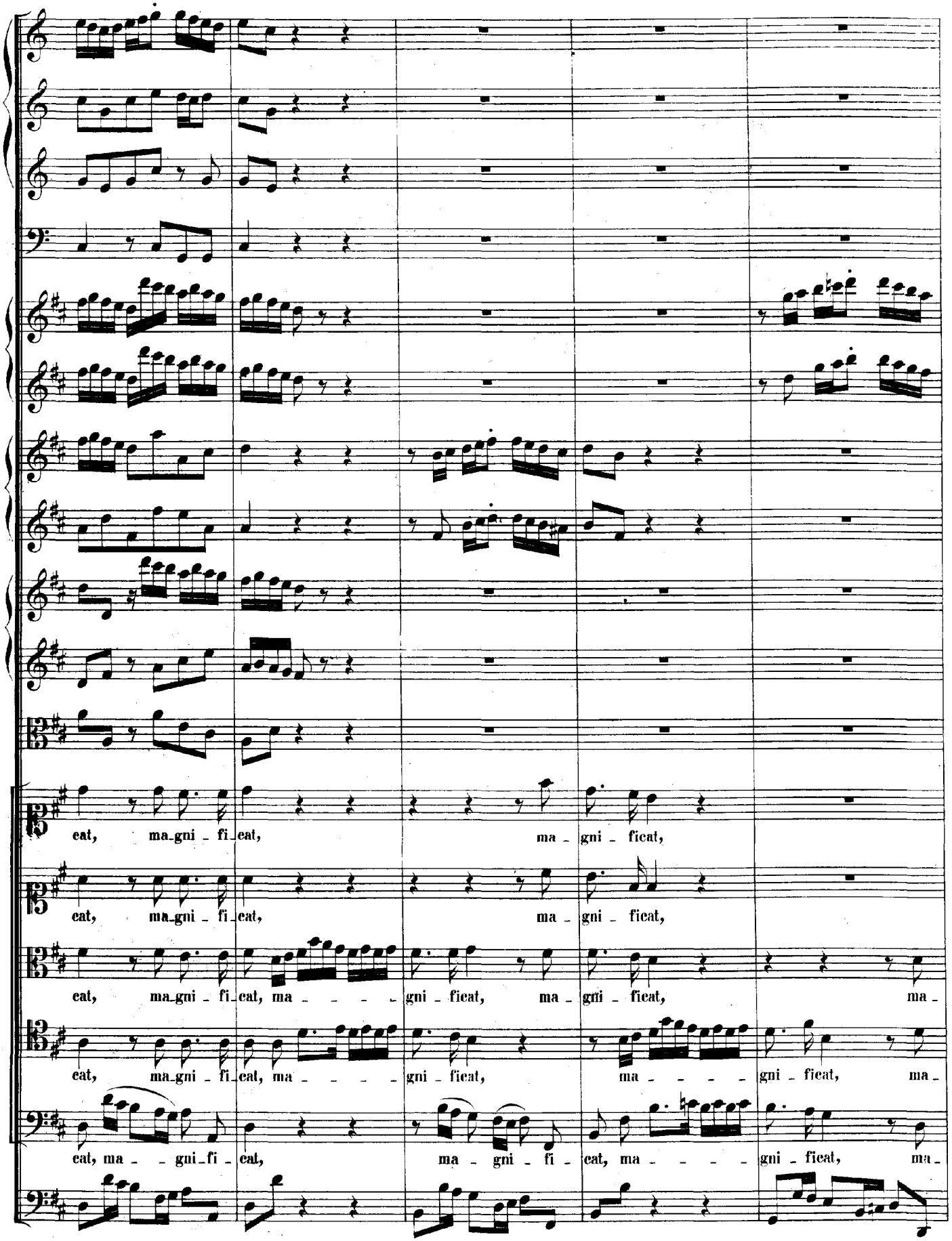
eat, ma_gni - fi_eat, ma - gni - ficat,
eat, ma_gni - fi_eat, ma - gni - ficat,
eat, ma_gni - fi_eat, ma - - - - gni - ficat, ma - gni - ficat, ma -
eat, ma_gni - fi_eat, ma - - - - gni - ficat, ma - - - - gni - ficat, ma -
eat, ma - - gni_fi - eat, ma - gni - fi - eat, ma - - - - gni - ficat, ma -

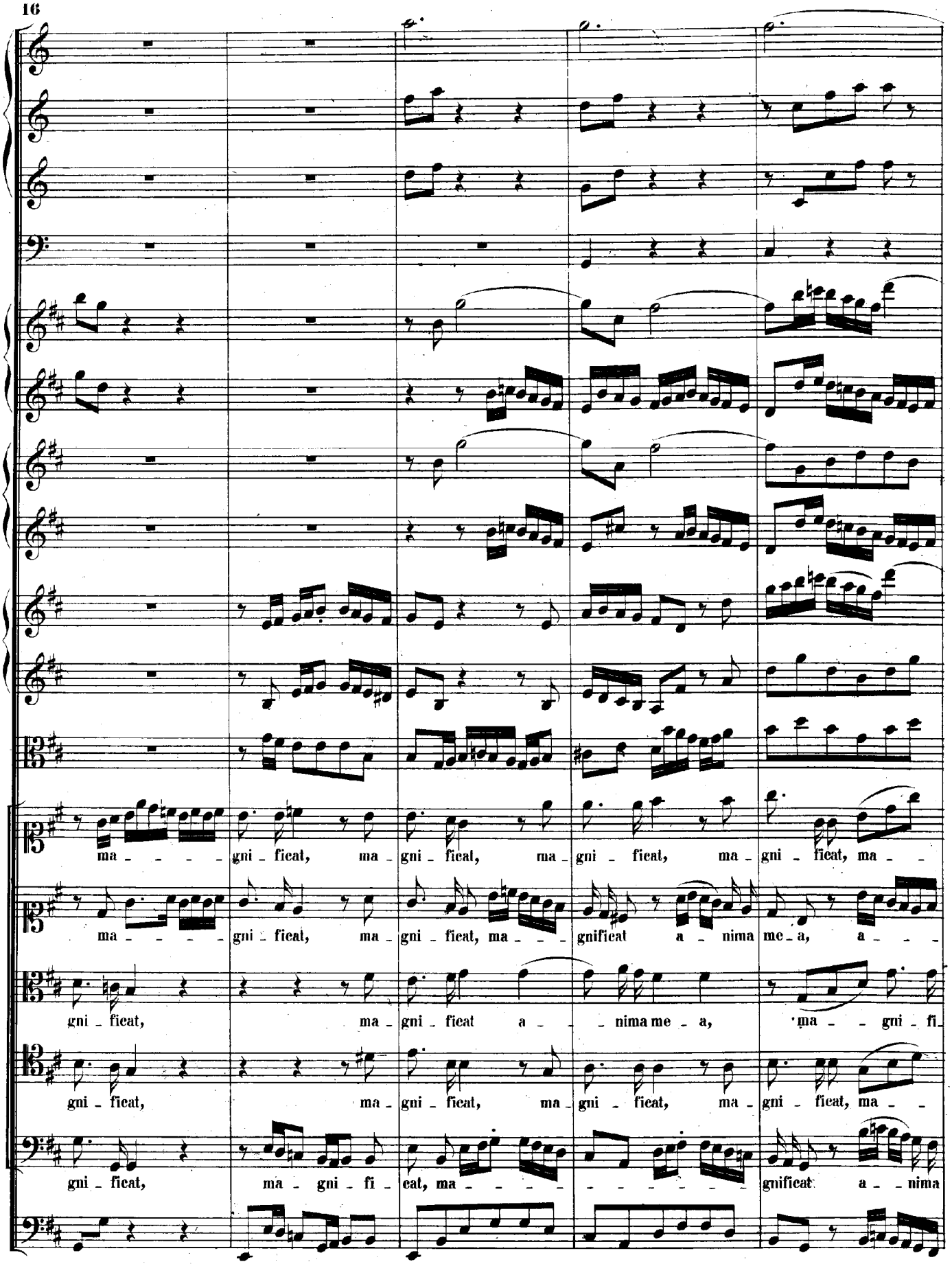
ma - - - - gni - ficat, ma - gni - ficat, ma - gni - ficat, ma - gni - ficat, ma - -
ma - - - - gni - ficat, ma - gni - ficat, ma - - - gnificat a - nima me - a, a - - -
gni - ficat, ma - gni - ficat a - - - nima me - a, ma - - gni - fi -
gni - ficat, ma - gni - ficat, ma - gni - ficat, ma - gni - ficat, ma - -
gni - ficat, ma - gni - fi - cat, ma - - - - - - - - - - gnificat a - - nima

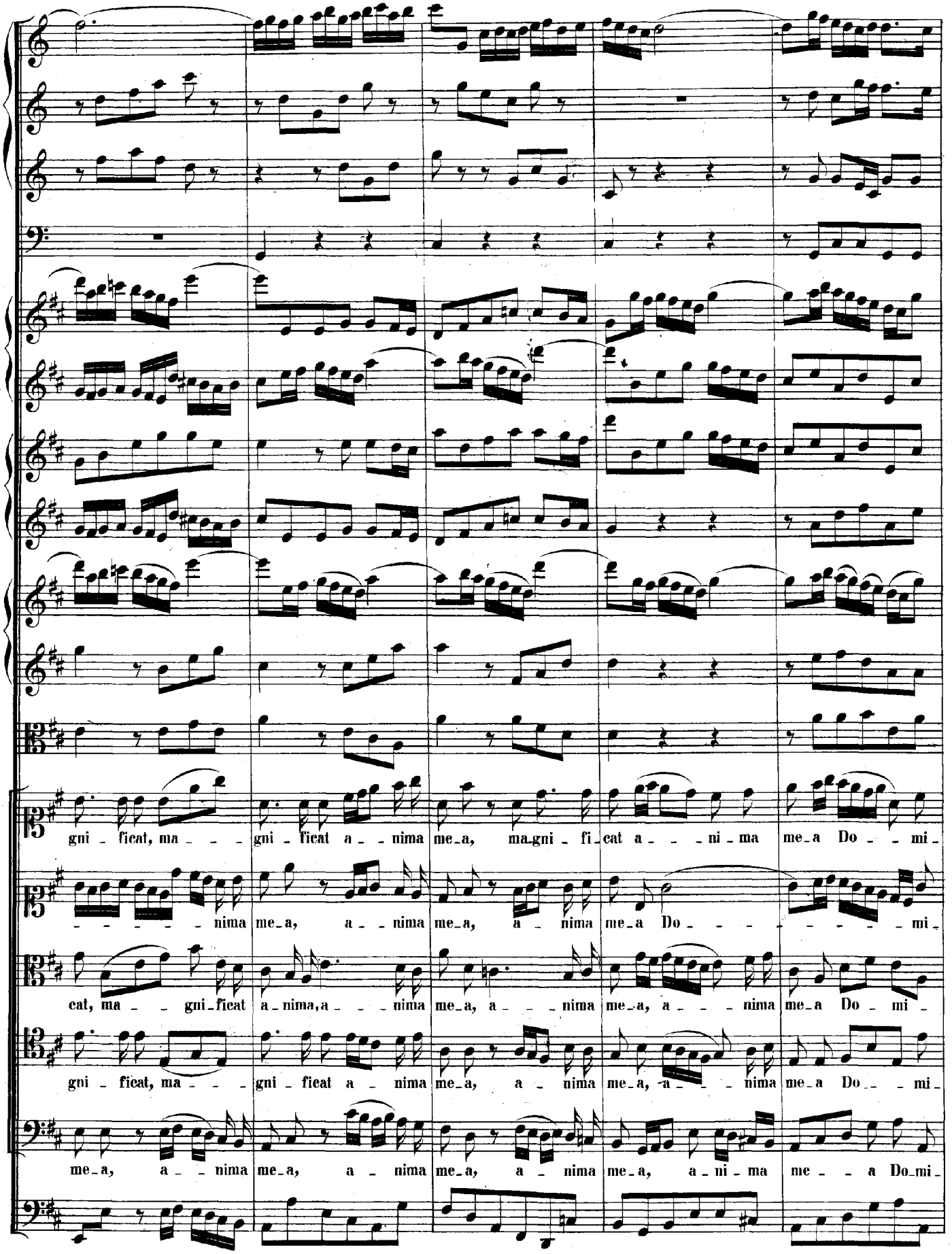
gni - ficat, ma - - - gni - ficat a - - nima me_a, ma_gni - fi_cat a - - - ni - ma me_a Do - - mi_
- - - - - nima me_a, a - - nima me_a, a - nima me_a Do - - - - - - - - mi_
cat, ma - - gni_ficat a_nima, a - - - nima me_a, a - - - nima me_a, a - - - nima me_a Do - mi_
gni - ficat, ma - - - gni - ficat a - nima me_a, a - nima me_a, a - - - nima me_a Do - - mi_
me_a, a - - nima me_a, a - nima me_a, a - nima me_a, a_ni - ma me - - a Do_mi_

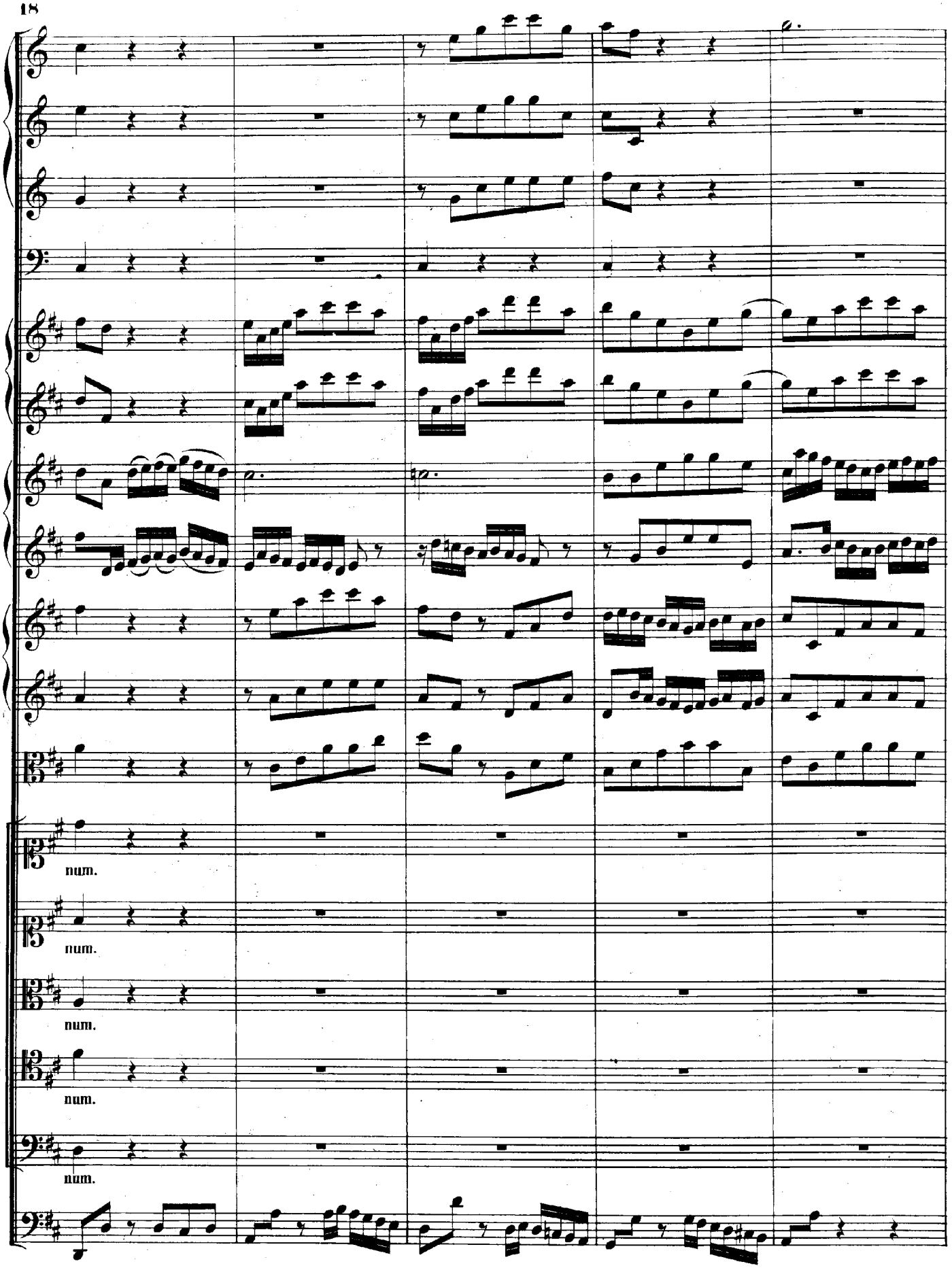
num.
num.
num.
num.
num.

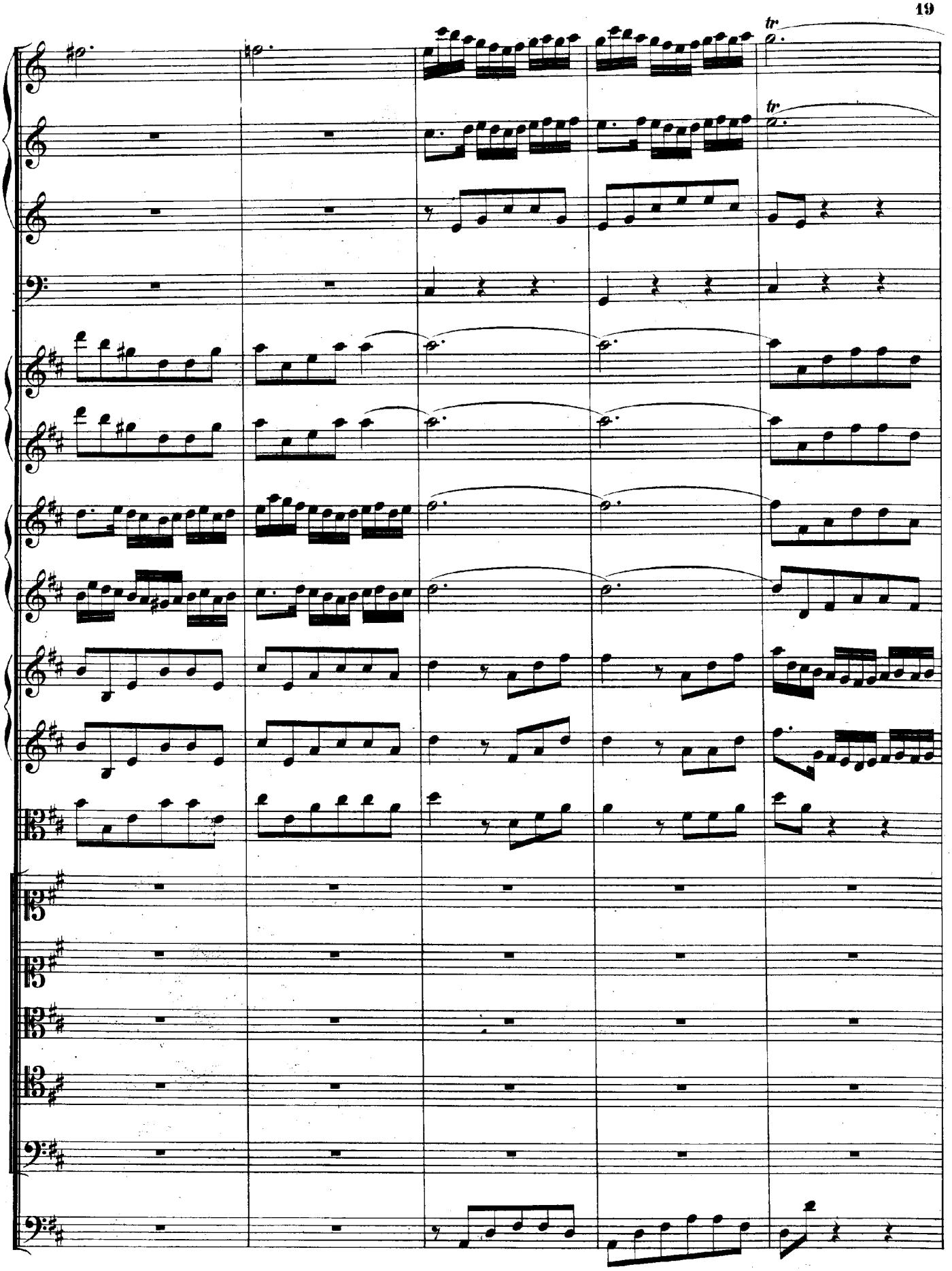
tr
tr

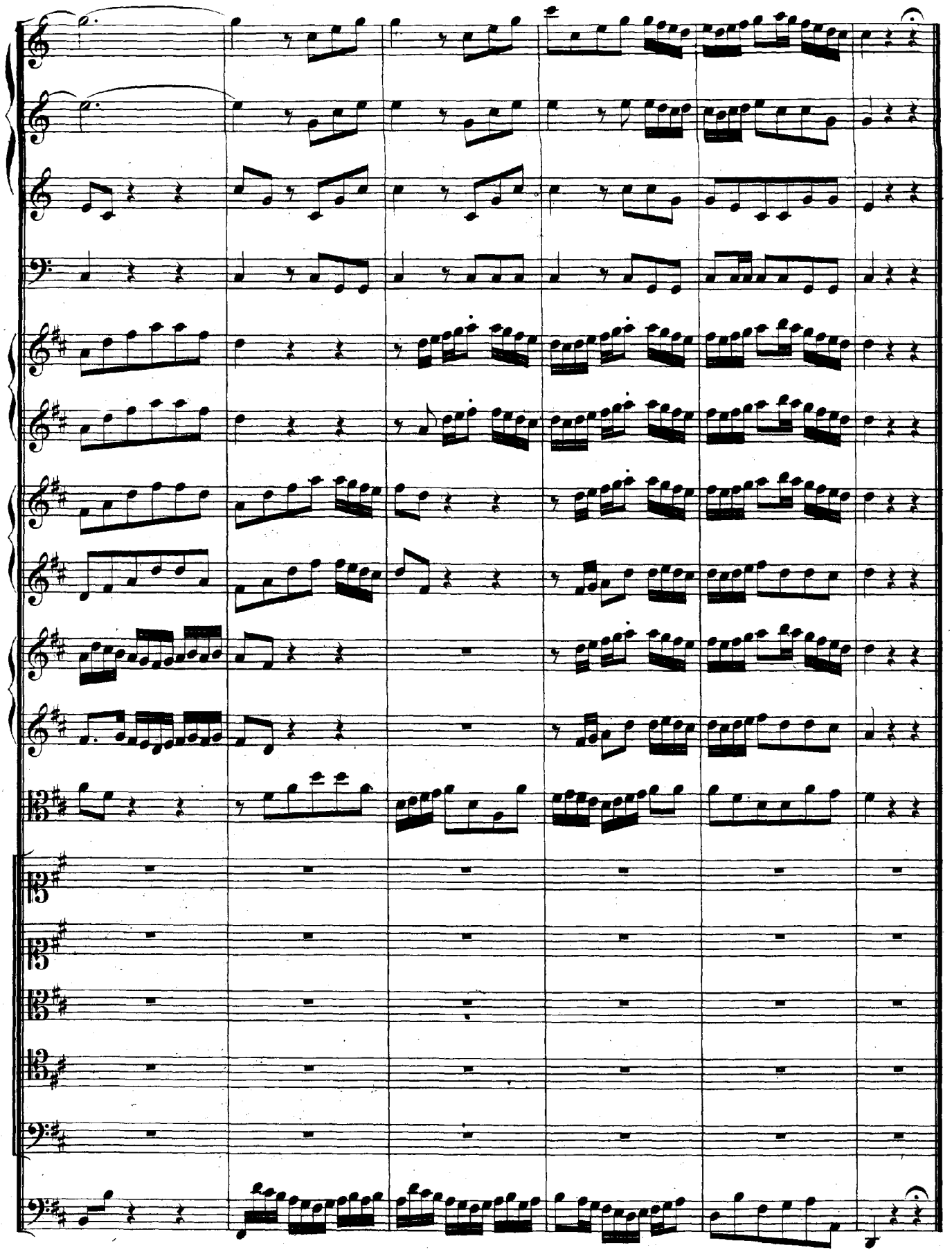

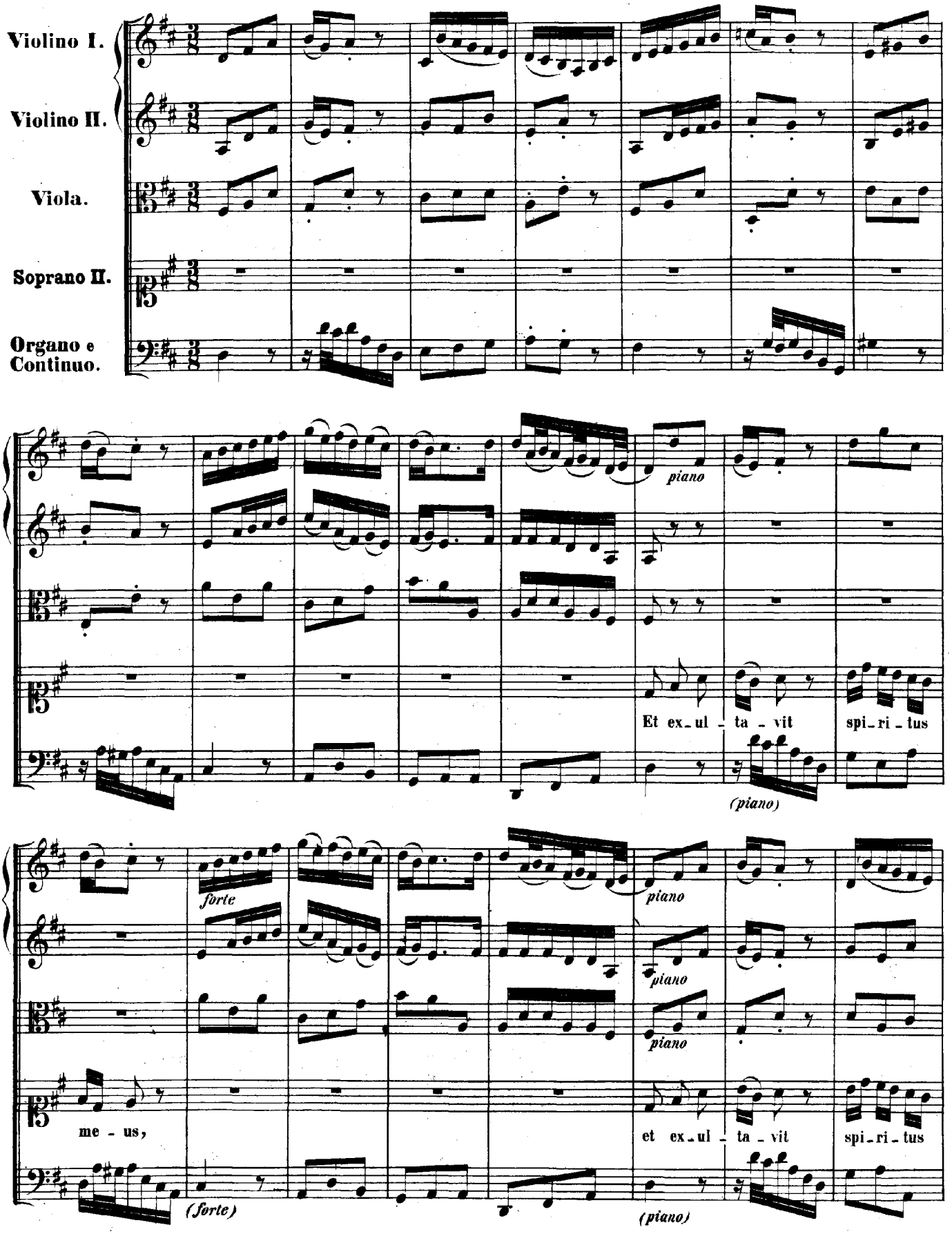
Violino I.
Violino II.
Viola.
Soprano II.
Organo e Continuo.
piano
Et ex_ul_ta_vit
spi_ri_tus
(piano)
forte
piano
piano
piano
me_us,
et ex_ul_ta_vit
spi_ri_tus
(forte)
(piano)

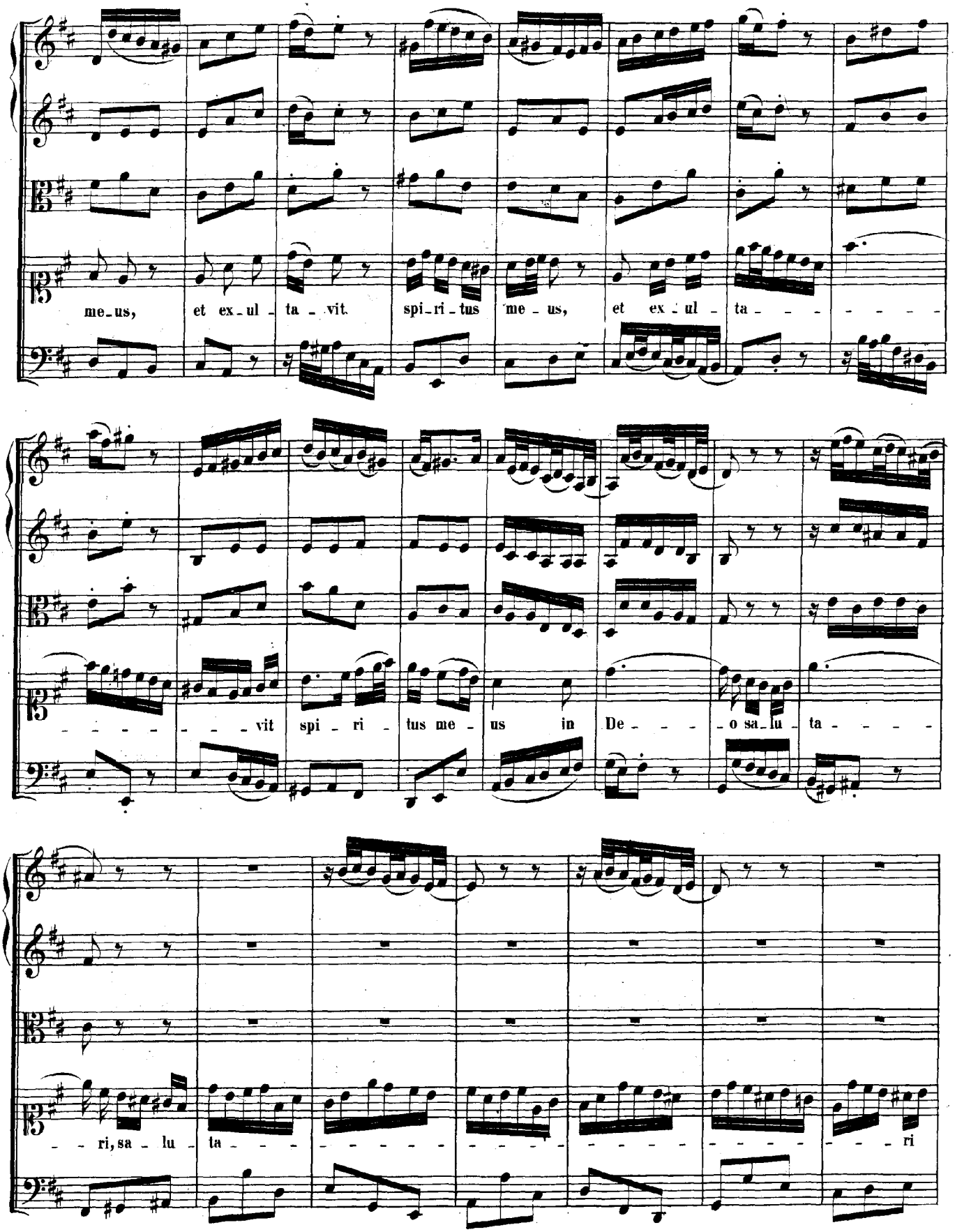
me-us, et ex-ul-ta-vit spi-ri-tus me-us, et ex-ul-ta-
-vit spi-ri-tus me-us in De-o sa-lu-ta-
-ri, sa-lu-ta-ri

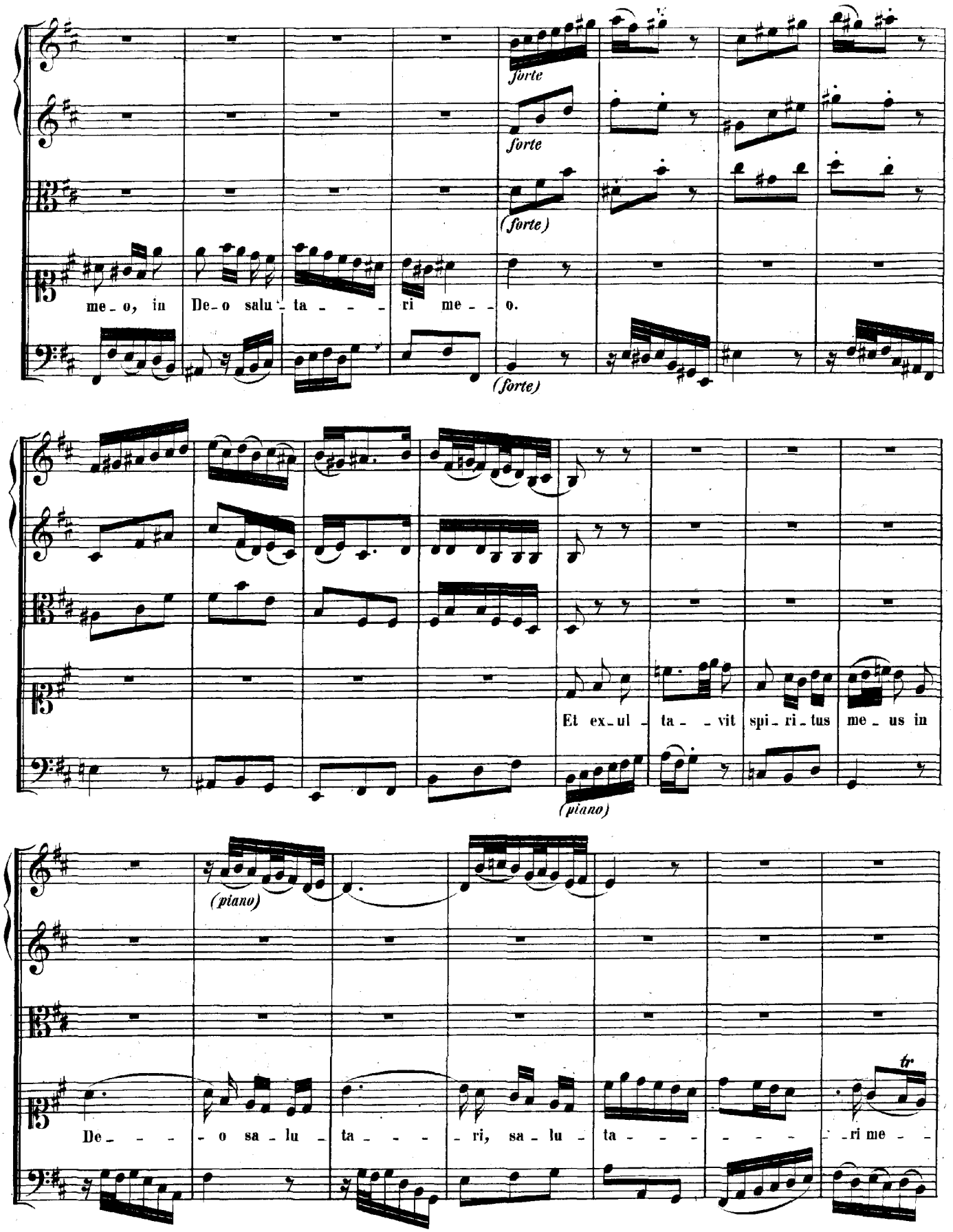
forte
forte
(forte)
me_o, in De_o salu_ta_ri me_o.
(forte)
Et ex_ul_ta_vit spi_ri_tus me_us in
(piano)
(piano)
De_o sa_lu_ta_ri, sa_lu_ta_ri me_
tr

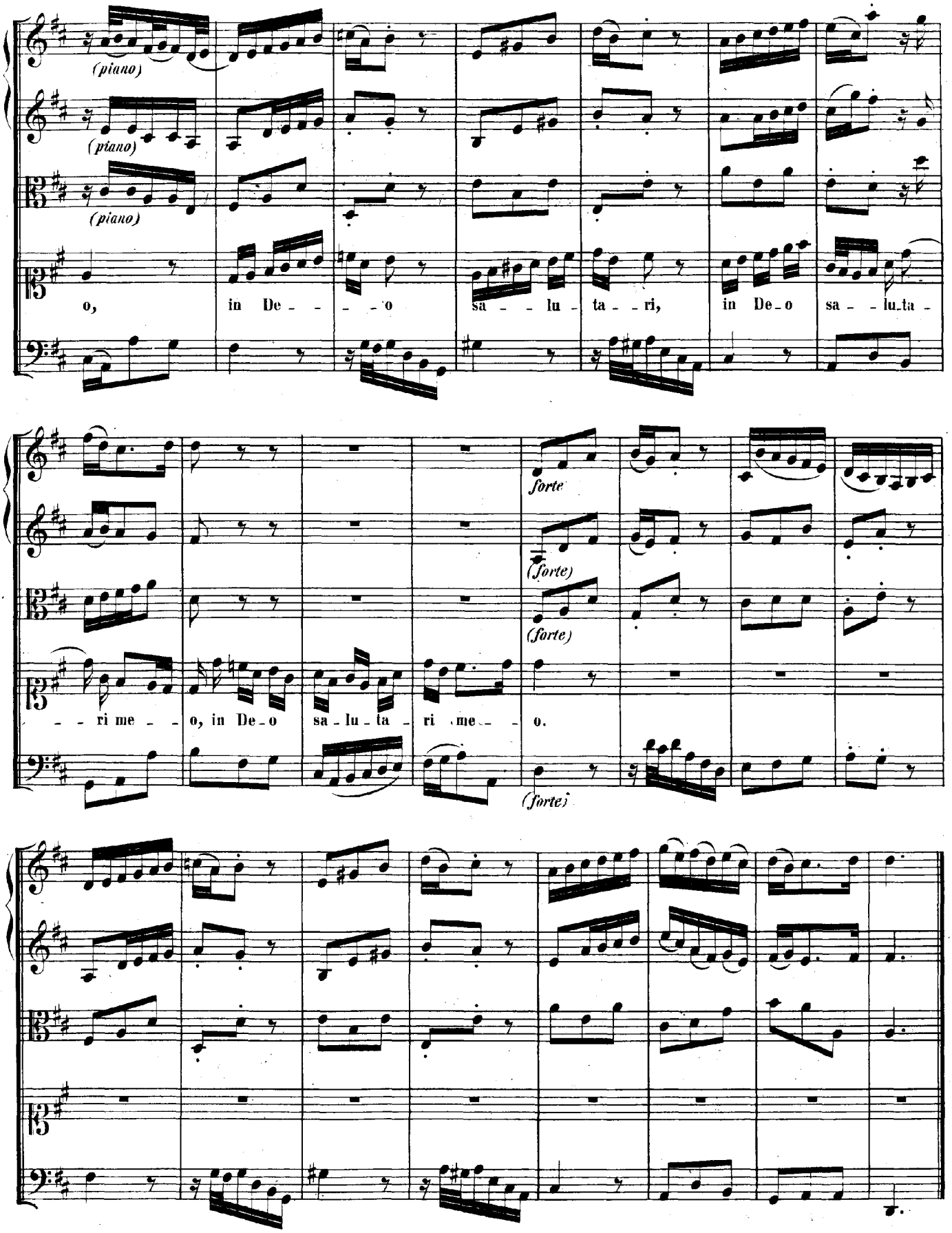
(piano)
(piano)
(piano)
o, in De - - - o sa - - lu - ta - ri, in De-o sa - - lu-ta -
forte
(forte)
(forte)
(forte)
- - ri me - - o, in De-o sa-lu-ta - ri me - - o.

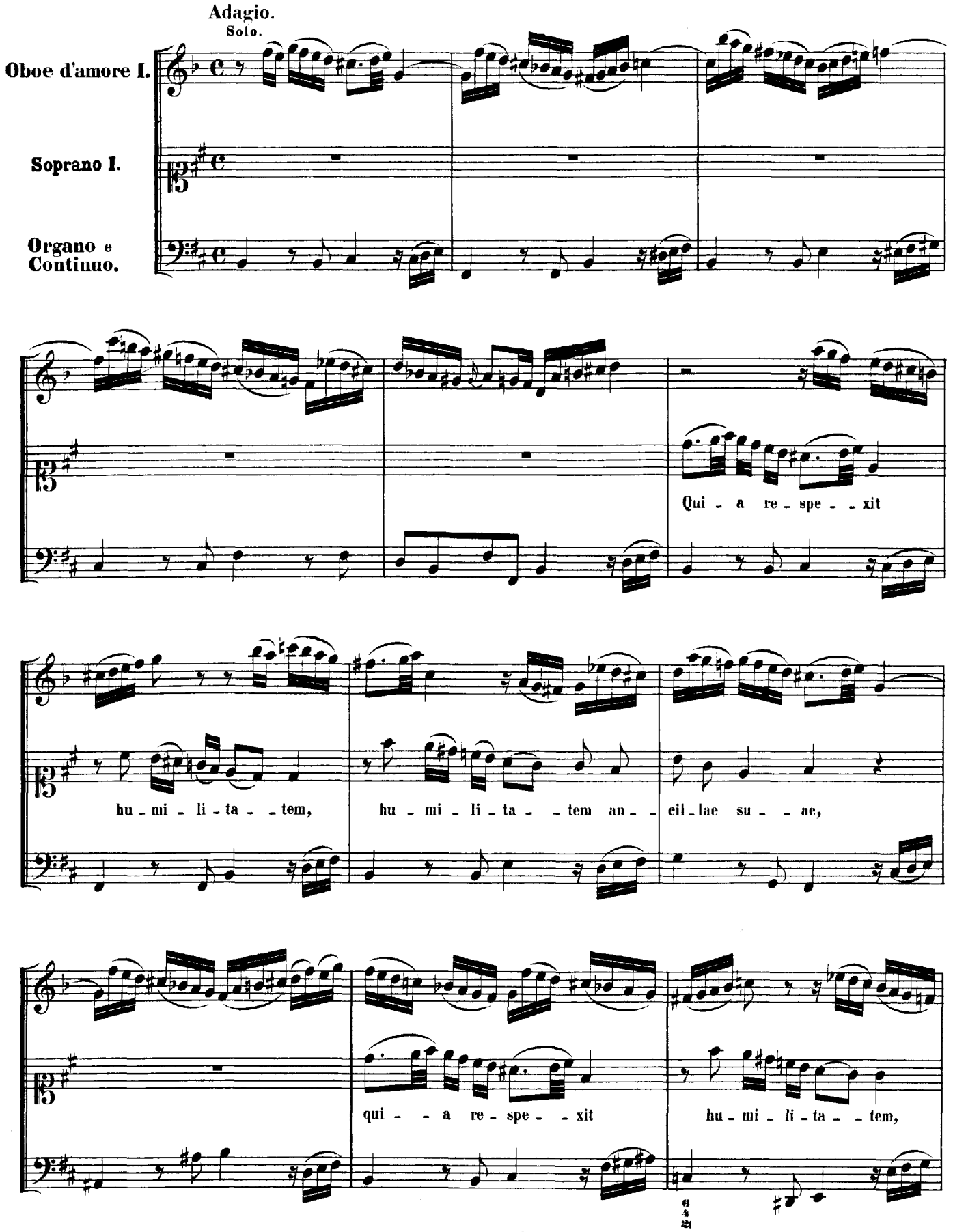
Adagio.
Solo.
Oboe d'amore I.
Soprano I.
Organo e Continuo.
Qui - a re - spe - - xit
hu - mi - li - ta - - tem,
hu - mi - li - ta - - tem an - - cil - lae su - - ae,
qui - - a re - spe - - xit
hu - mi - li - ta - - tem,

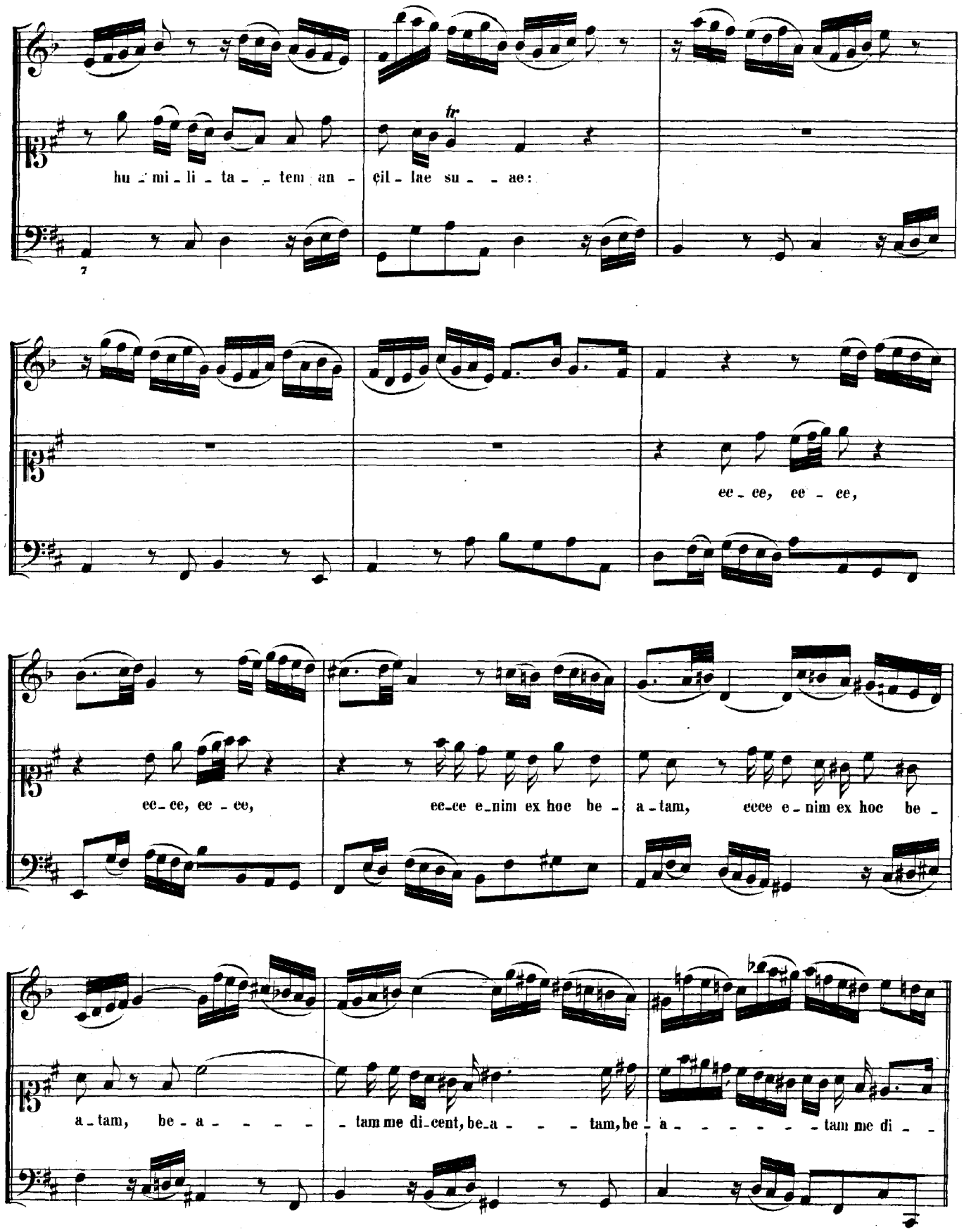
hu - mi - li - ta - - tem an - cil - lae su - - ae:
ec - ce, ec - ce,
ec - ce, ec - ce,
ec - ce e - nim ex hoc be - a - tam,
ecce e - nim ex hoc be -
a - tam, be - a - - - - - tam me di - cent, be - a - - - tam, be - a - - - - - - - tam me di - -

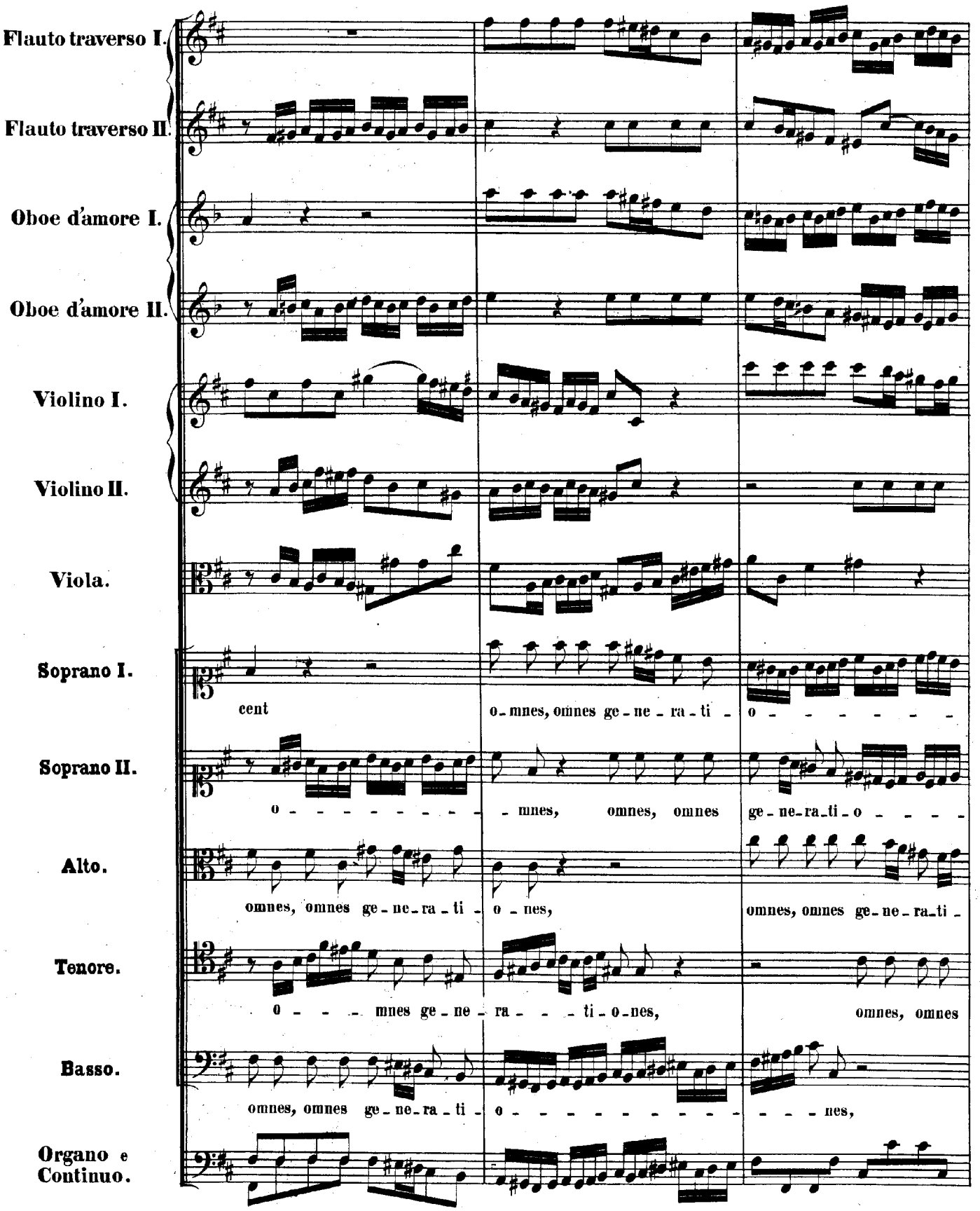
Flauto traverso I.
Flauto traverso II.
Oboe d'amore I.
Oboe d'amore II.
Violino I.
Violino II.
Viola.
Soprano I.
cent
o-mnes, omnes ge-ne-ra-ti-
o-
Soprano II.
o-
-mnes, omnes, omnes
ge-ne-ra-ti-o-
Alto.
omnes, omnes ge-ne-ra-ti-
o-nes,
omnes, omnes ge-ne-ra-ti-
Tenore.
o-
mnes ge-ne-ra-
ti-o-nes,
omnes, omnes
Basso.
omnes, omnes ge-ne-ra-ti-
o-
nes,
Organo e Continuo.

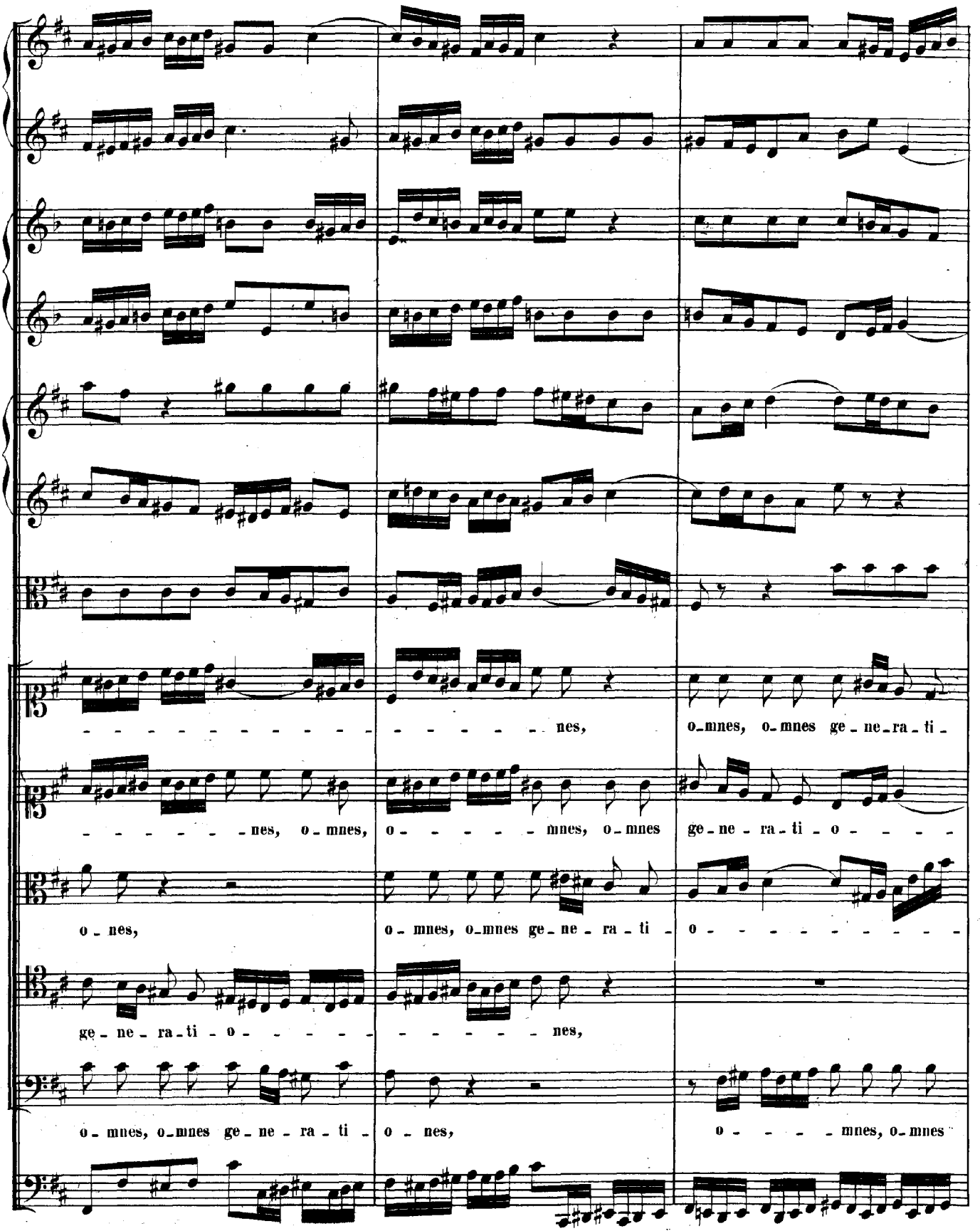
- - - - - - - - - - - - - - - - - - nes, o-mnes, o-mnes ge-ne-ra-ti-
- - - - - - nes, o-mnes, o - - - - - mnes, o-mnes ge-ne-ra-ti-o - - - -
o-nes, o-mnes, o-mnes ge-ne-ra-ti - o - - - - - - - - - -
ge-ne-ra-ti-o - - - - - - - - - - nes,
o-mnes, o-mnes ge-ne-ra-ti - o nes, o - - - - mnes, o-mnes

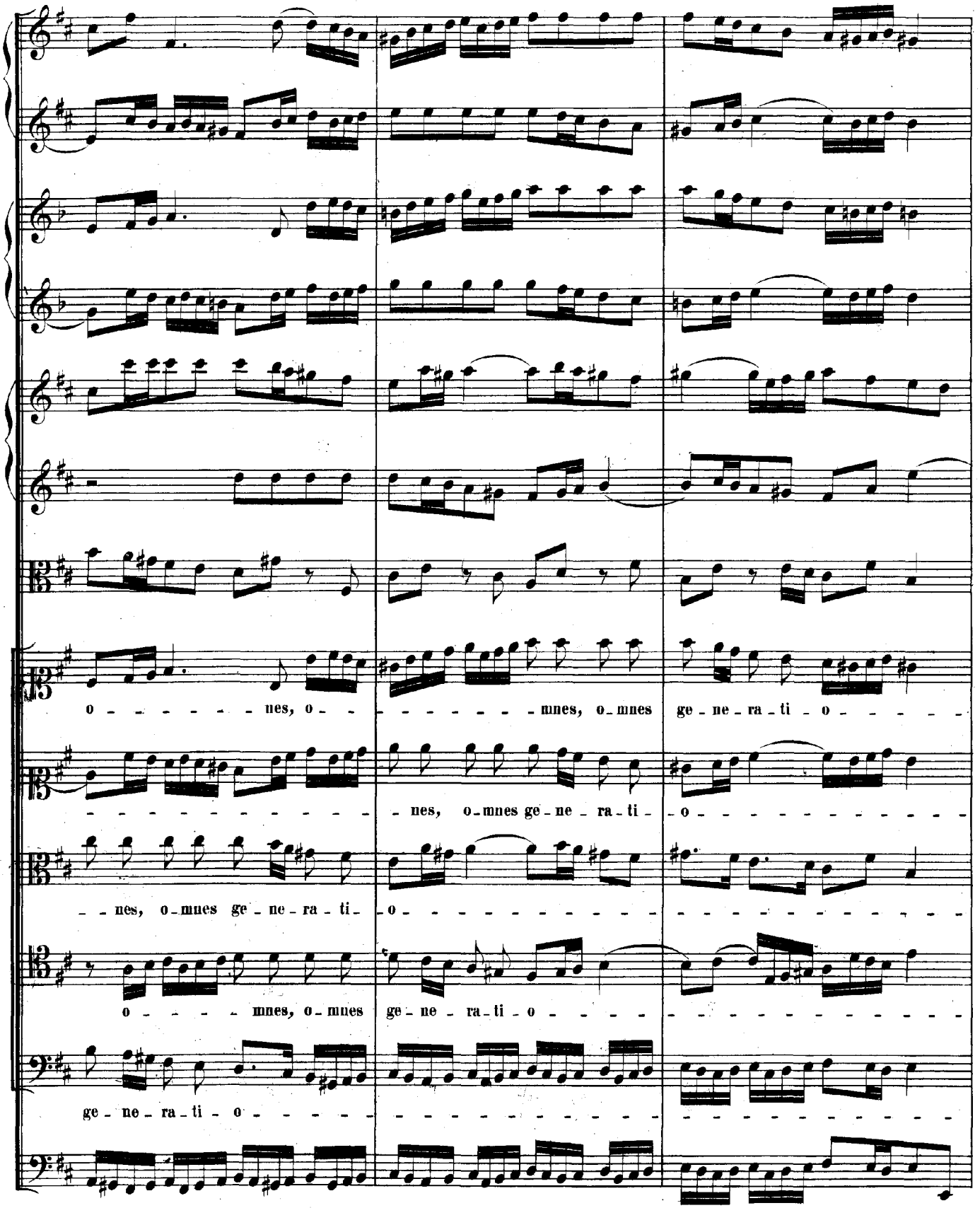
o - - - - - - - nes, o - - - - - - - - - - mnes, o-mnes ge-ne-ra-ti-o - - - - -
- - - - - - - - - - - - - nes, o-mnes ge-ne-ra-ti- o - - - - - - - - - - - -
- - nes, o-mnes ge-ne-ra-ti- - o -
o - - - - - mnes, o-mnes ge-ne-ra-ti-o - - - - - - - - - - - - - - - - - - -
ge-ne-ra-ti-o -

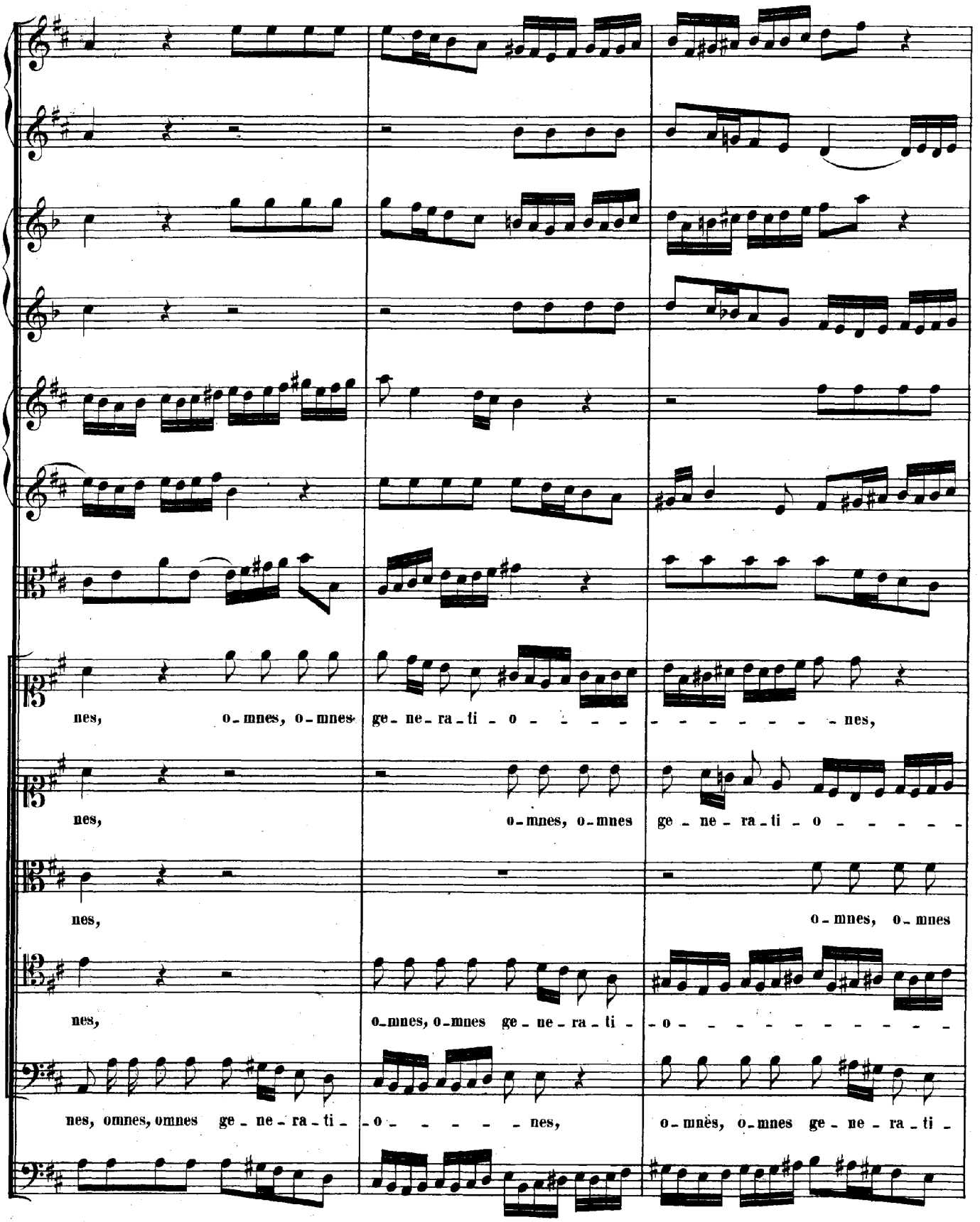
nes, o-mnes, o-mnes ge-ne-ra-ti-o - - - - - - - - - - - nes,
nes, o-mnes, o-mnes ge-ne-ra-ti-o - - - - - -
nes, o-mnes, o-mnes
nes, o-mnes, o-mnes ge-ne-ra-ti- - o - - - - - - - - - -
nes, omnes, omnes ge-ne-ra-ti- - o - - - - - nes, o-mnes, o-mnes ge-ne-ra-ti-

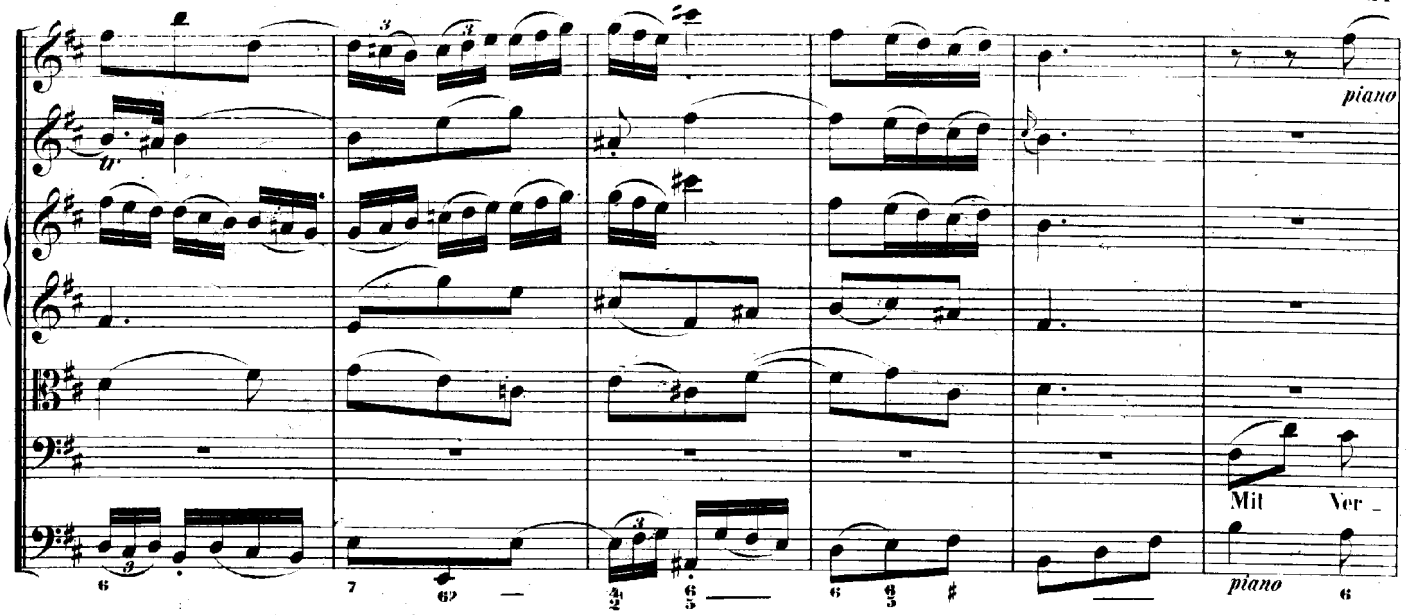
piano
Mit Ver _
piano

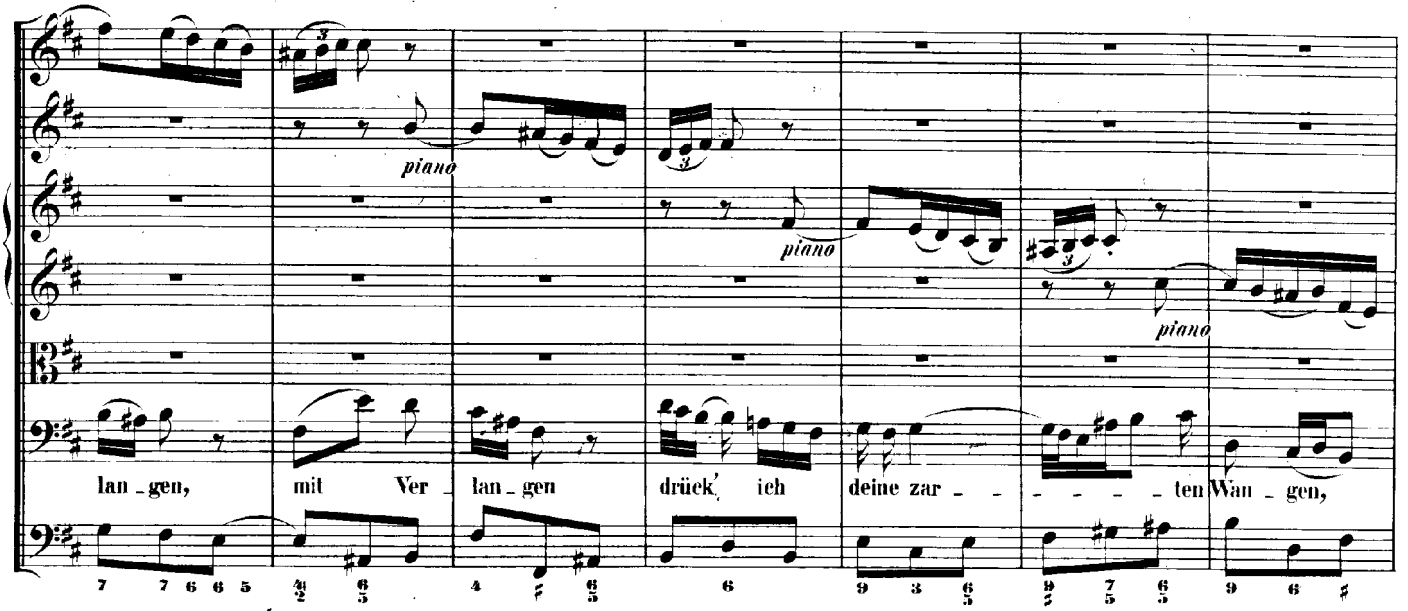
piano
piano
piano
lan _ gen, mit Ver _ lan _ gen drück' ich deine zar _ _ _ _ ten Wan _ gen,

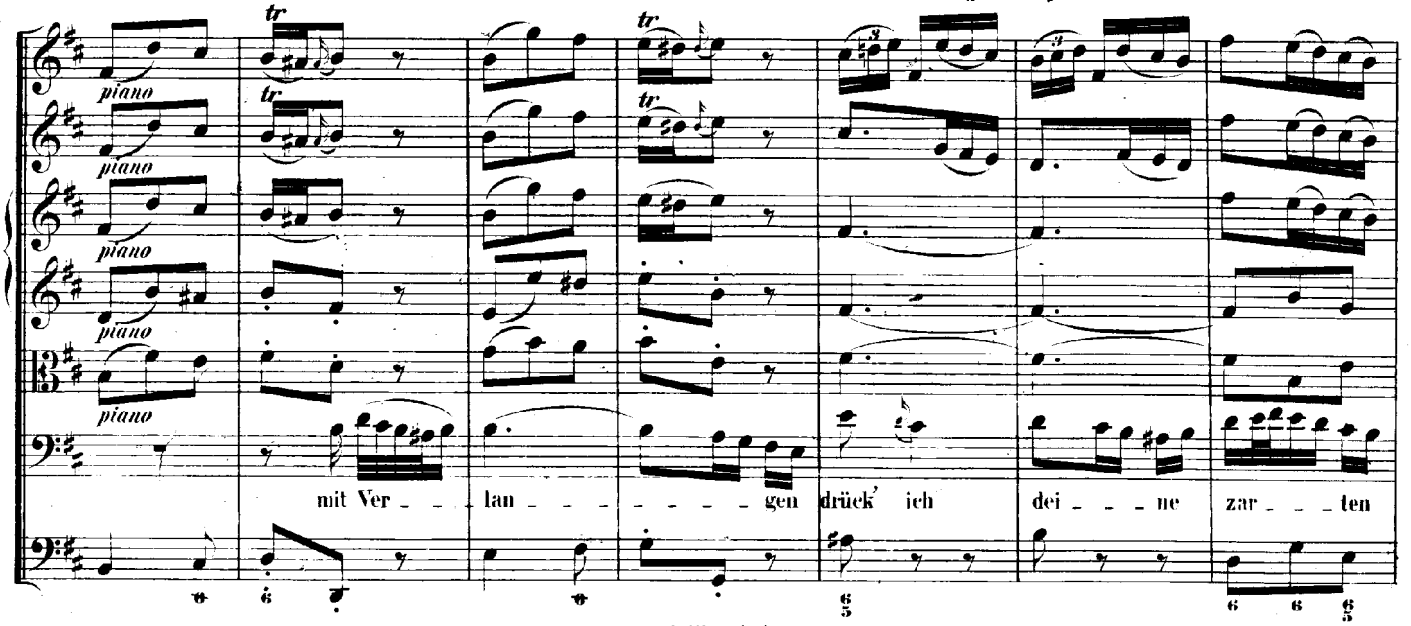
piano
piano
piano
piano
mit Ver _ _ lan _ _ _ _ _ gen drück' ich dei _ _ _ ne zar _ _ _ ten

o - nes, o-mnes, o-mnes ge - ne - ra - ti - o - - - - - - nes, o - - - mnes, o-mnes
- nes, o-mnes ge - ne - ra - ti - o - - - - nes, o-mnes, o-mnes ge - ne - ra - ti -
ge - ne - ra - ti - nes,
- nes, o-mnes, o-mnes ge - ne - ra - ti - o - - - - - - - - - -
- - - - - - - - - - - - - - - nes, o-mnes, o-mnes ge - ne - ra - ti - o - - - - -

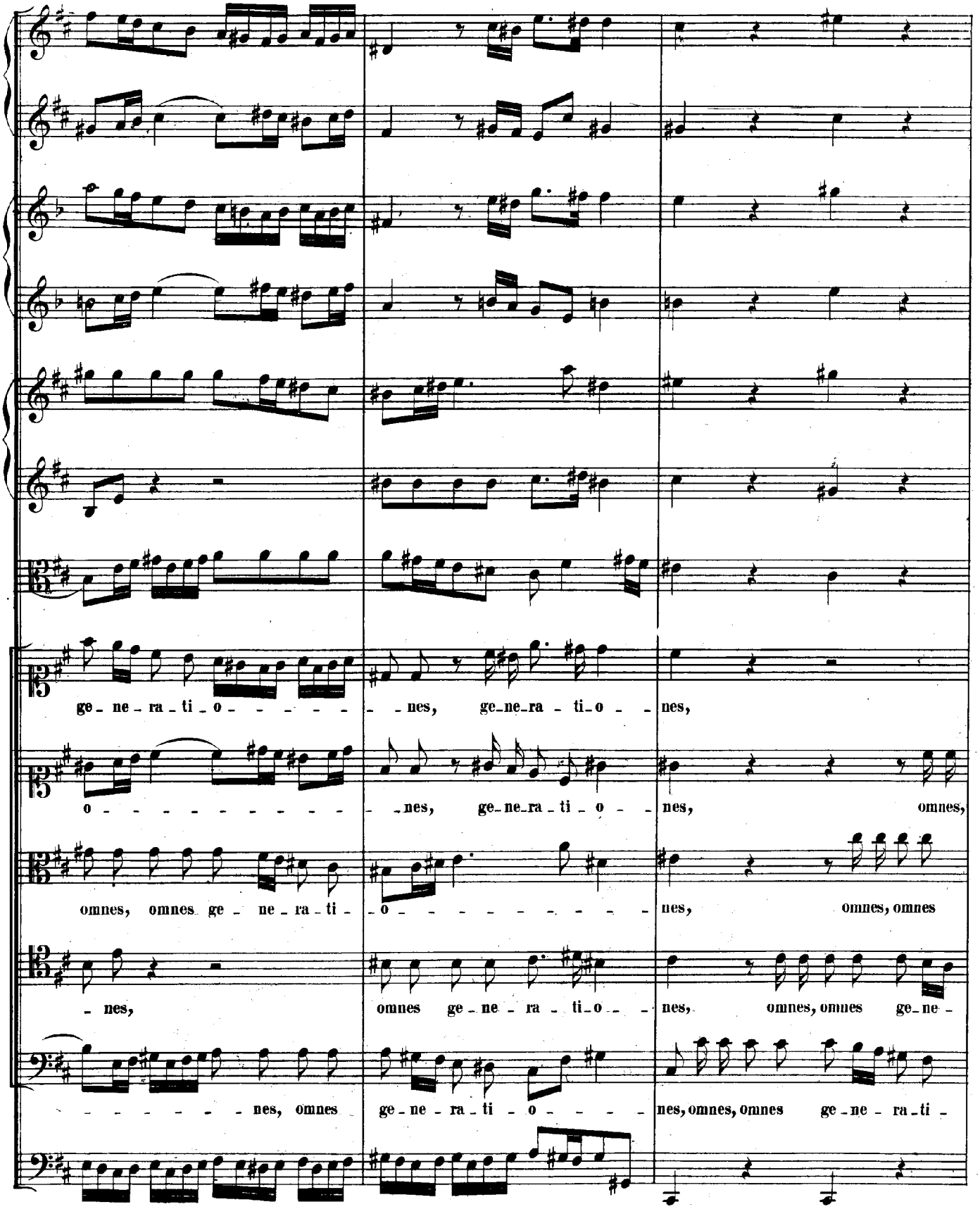
ge - ne - ra - ti - o - - - - - - - - nes, ge - ne - ra - ti - o - - nes,
o - - - - - - - - - - - - nes, ge - ne - ra - ti - o - - nes, omnes,
omnes, omnes ge - ne - ra - ti - - o - - - - - - - - - - nes, omnes, omnes
- nes, omnes ge - ne - ra - ti - o - - nes, omnes, omnes ge - ne -
- - - - - - - nes, omnes ge - ne - ra - ti - o - - - - - nes, omnes, omnes ge - ne - ra - ti -

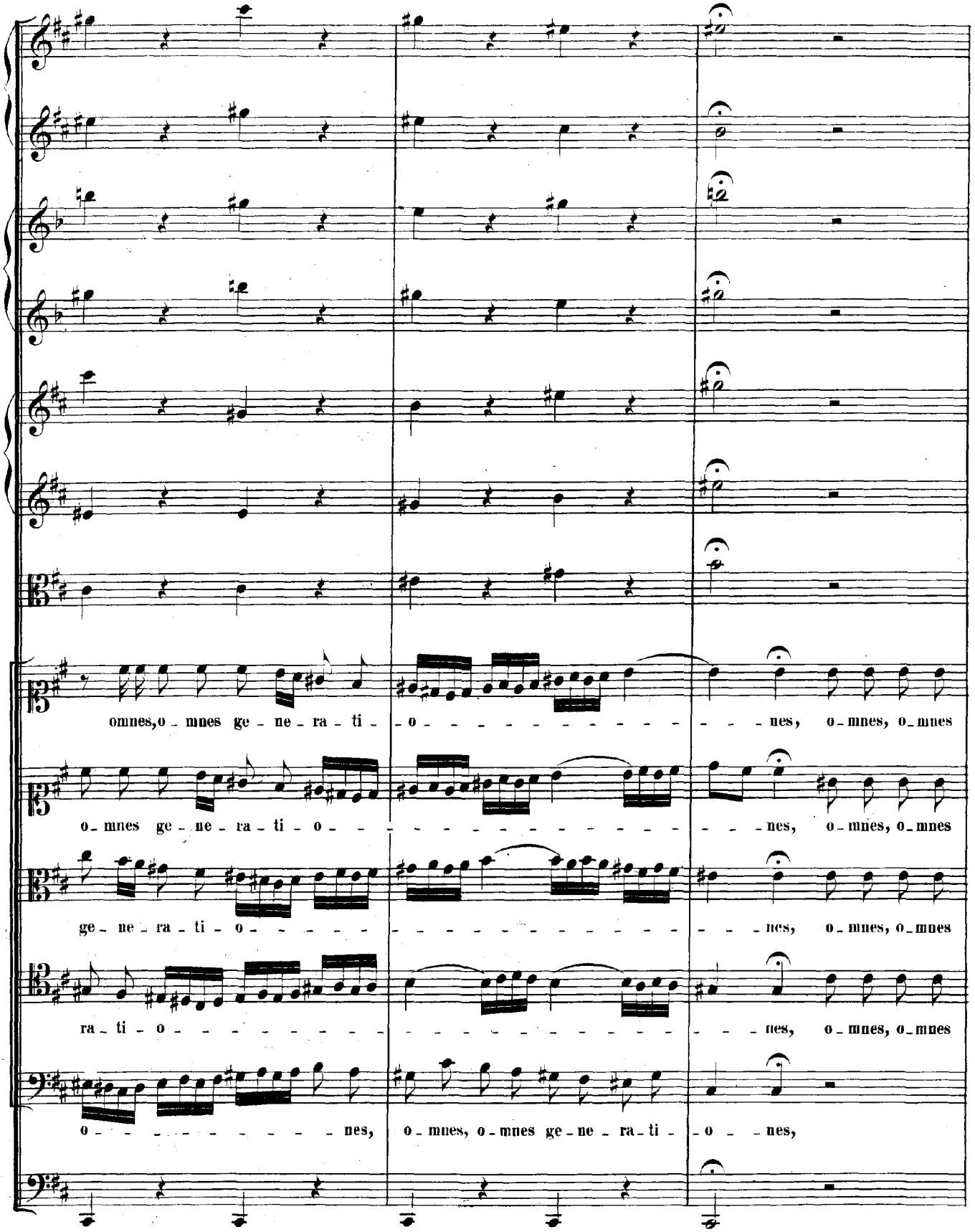
omnes, o - mnes ge - ne - ra - ti - o - - - - - - - - - - - - nes, o - mnes, o - mnes
o - mnes ge - ne - ra - ti - o - - - - - - - - - - - - - - nes, o - mnes, o - mnes
ge - ne - ra - ti - o - - - - - - - - - - - - - - - - nes, o - mnes, o - mnes
ra - ti - o - - - - - - - - - - - - - - - - - - nes, o - mnes, o - mnes
o - - - - - - - - - - nes, o - mnes, o - mnes ge - ne - ra - ti - o - nes,

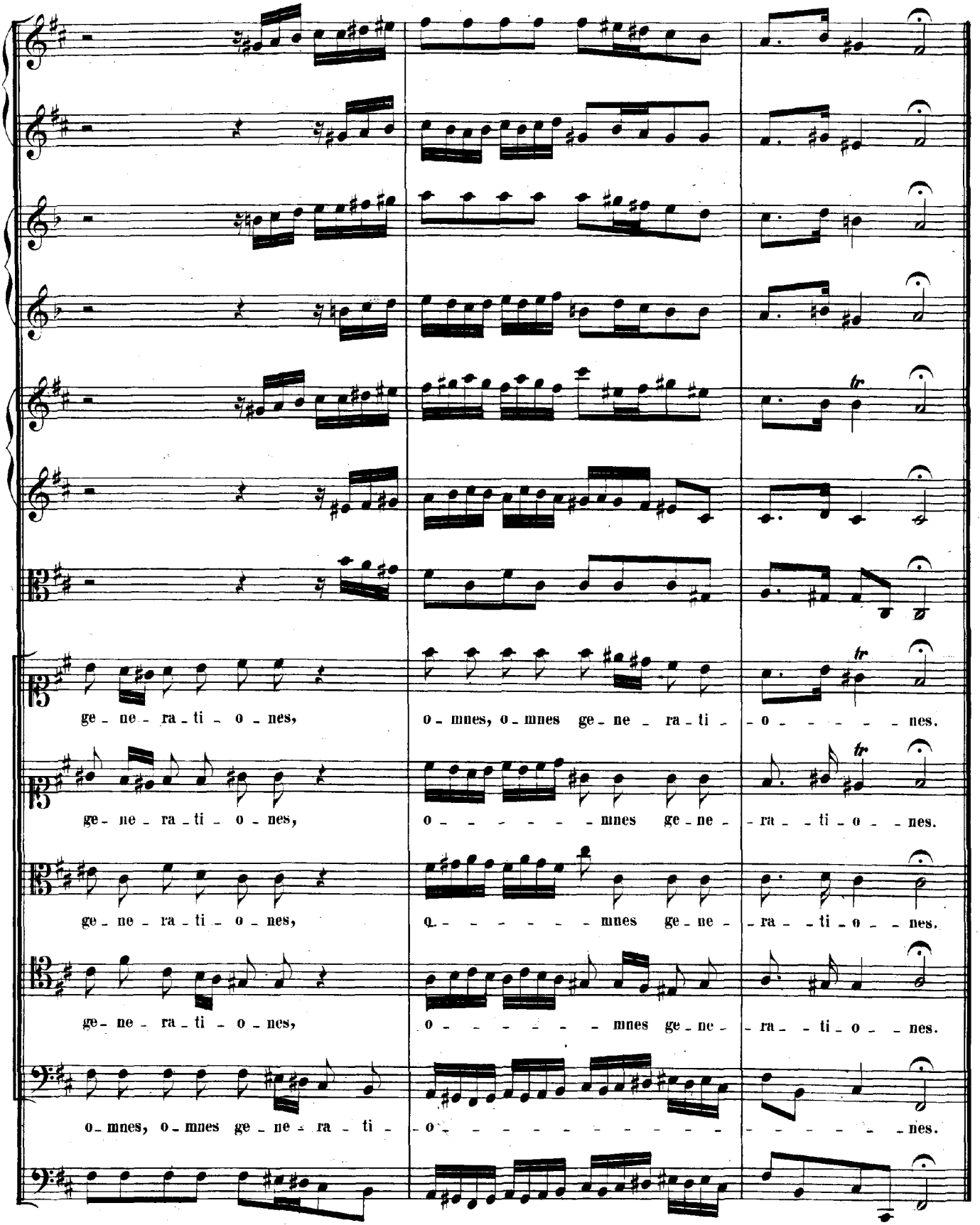
ge - ne - ra - ti - o - nes,
o - mnes, o - mnes ge - ne - ra - ti - o - - - - - - nes.
ge - ne - ra - ti - o - nes,
o - - - - - - - mnes ge - ne - ra - - ti - o - - nes.
ge - ne - ra - ti - o - nes,
o - - - - - - - mnes ge - ne - ra - - ti - o - - nes.
ge - ne - ra - ti - o - nes,
o - - - - - - - mnes ge - ne - ra - - ti - o - - nes.
o - mnes, o - mnes ge - ne - ra - ti - o - - - - - - - - - - - - - - - - nes.

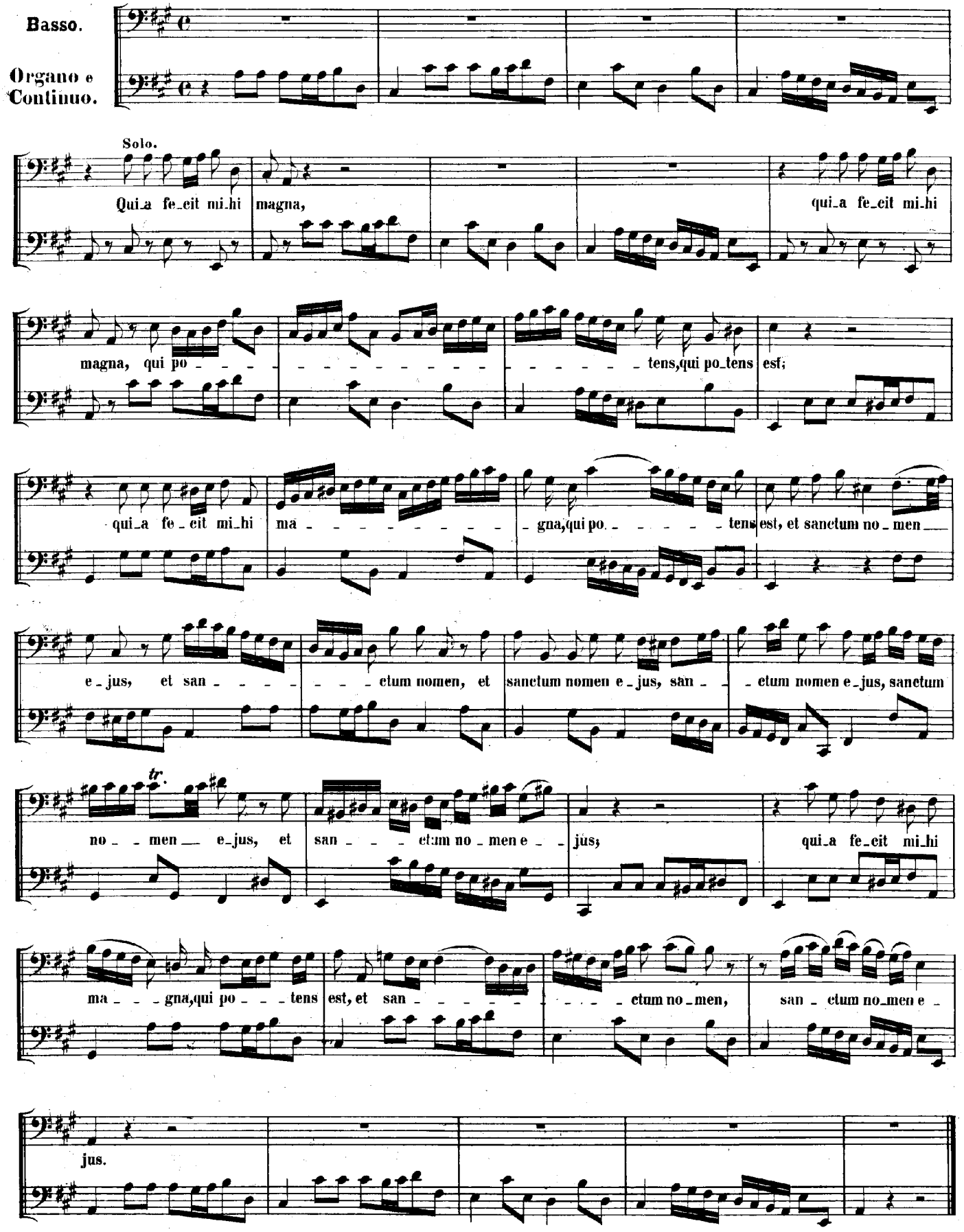
Basso.
Organo e Continuo.
Solo.
Qui_a fe_cit mi_hi magna, qui_a fe_cit mi_hi
magna, qui po_tens,qui po_tens est;
qui_a fe_cit mi_hi ma_gna,qui po_tens est, et sanctum no_men
e_jus, et san_ctum nomen, et sanctum nomen e_jus, san_ctum nomen e_jus, sanctum
tr.
no_men e_jus, et san_ctum no_men e_jus; qui_a fe_cit mi_hi
ma_gna,qui po_tens est, et san_ctum no_men, san_ctum no_men e_
jus.

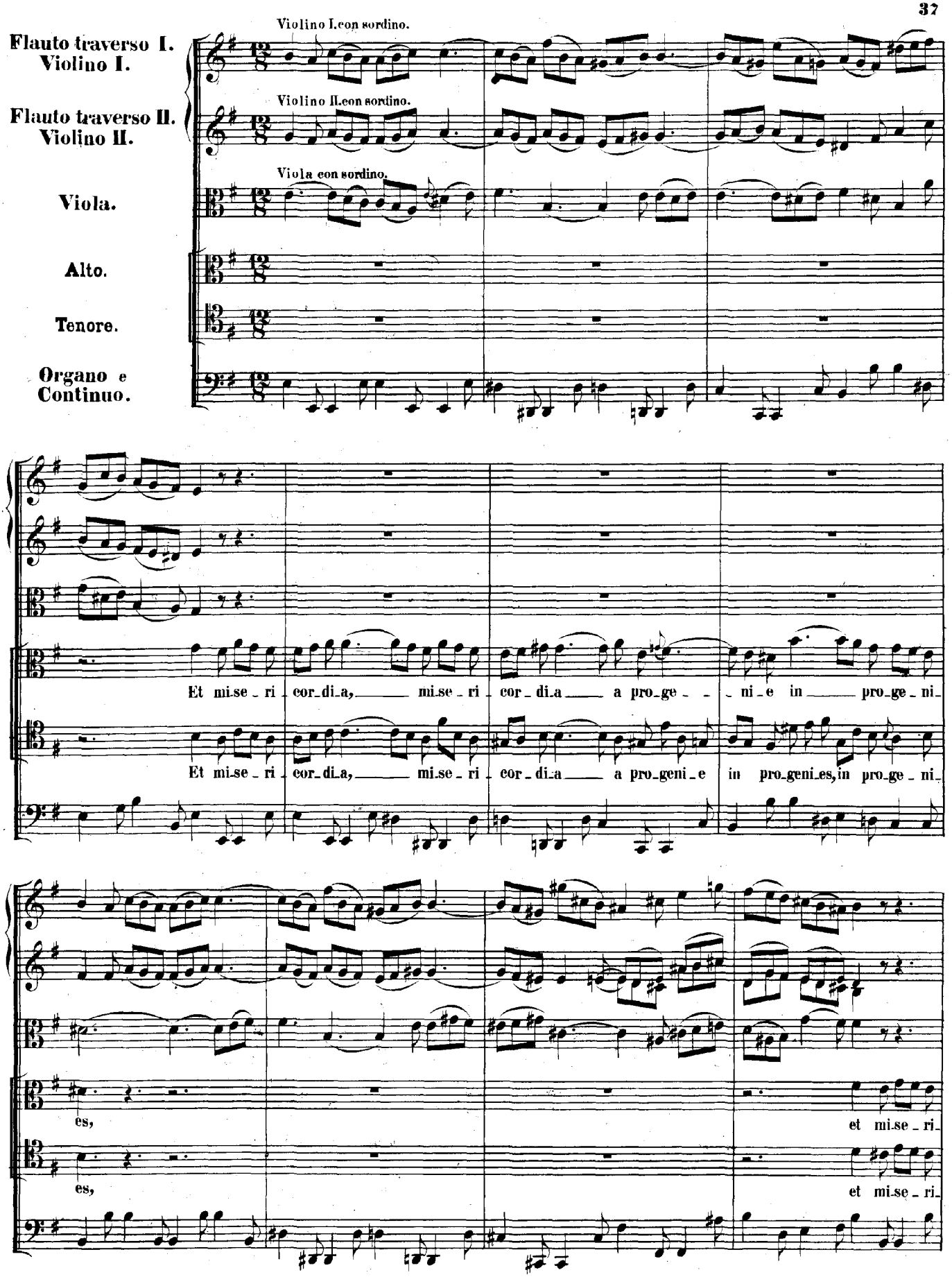
Violino I. con sordino.
Violino II. con sordino.
Viola con sordino.
Flauto traverso I.
Violino I.
Flauto traverso II.
Violino II.
Viola.
Alto.
Tenore.
Organo e
Continuo.
Et mi-se-ri-cor-di-a, mi-se-ri-cor-di-a a pro-ge- -ni-e in pro-ge-ni-
Et mi-se-ri-cor-di-a, mi-se-ri-cor-di-a a pro-geni-e in pro-geni-es, in pro-ge-ni-
es,
et mi-se-ri-
es,
et mi-se-ri-

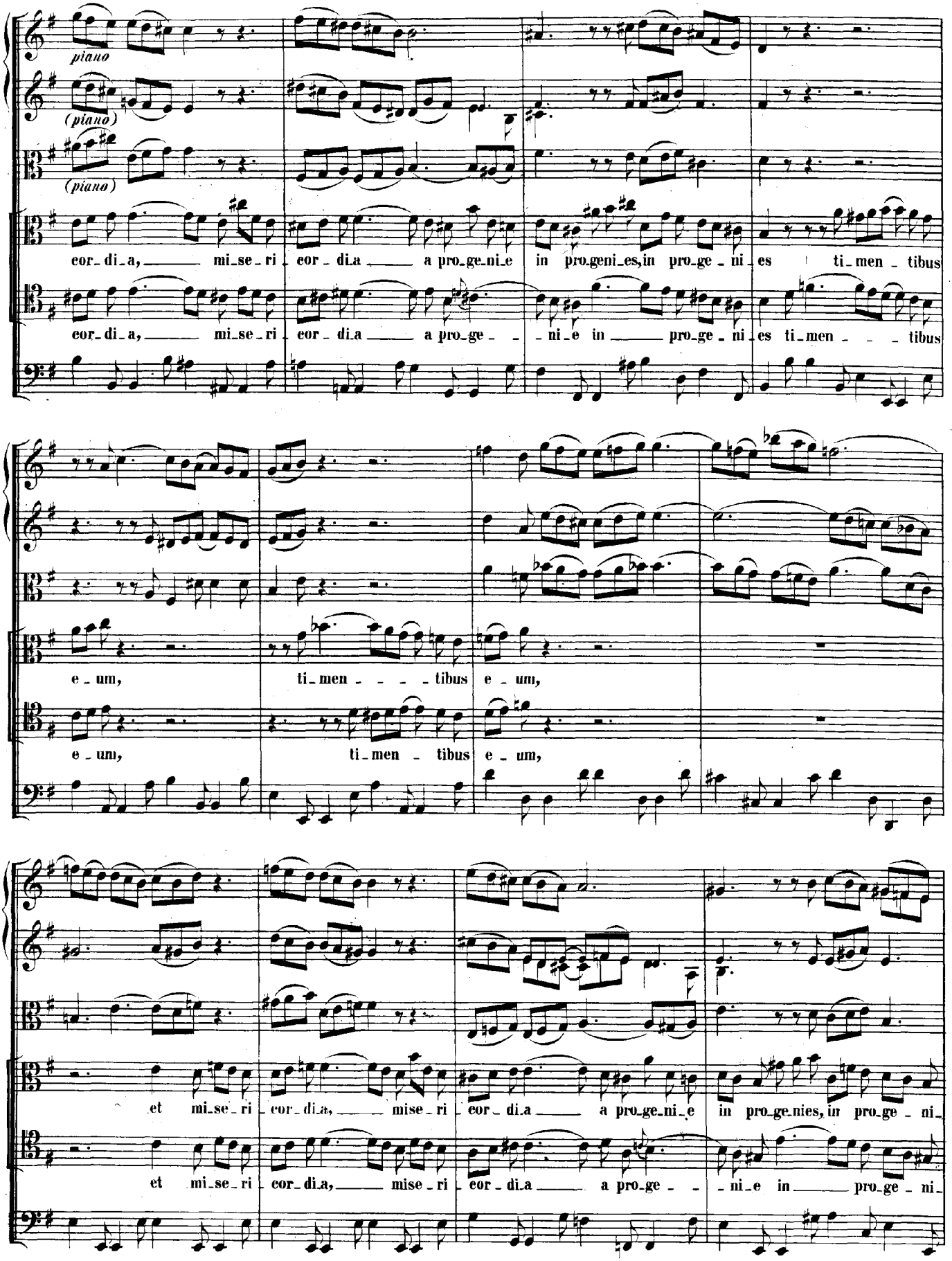
piano
(piano)
(piano)
cor_di_a, mi_se_ri cor_di_a a pro_ge_ni_e in pro_geni_es, in pro_ge_ni_es ti_men_tibus
cor_di_a, mi_se_ri cor_di_a a pro_ge_ni_e in pro_ge_ni_es ti_men_tibus
e_um, ti_men_tibus e_um,
e_um, ti_men_tibus e_um,
et mi_se_ri cor_di_a, mi_se_ri cor_di_a a pro_ge_ni_e in pro_ge_nies, in pro_ge_ni_
et mi_se_ri cor_di_a, mi_se_ri cor_di_a a pro_ge_ni_e in pro_ge_ni_

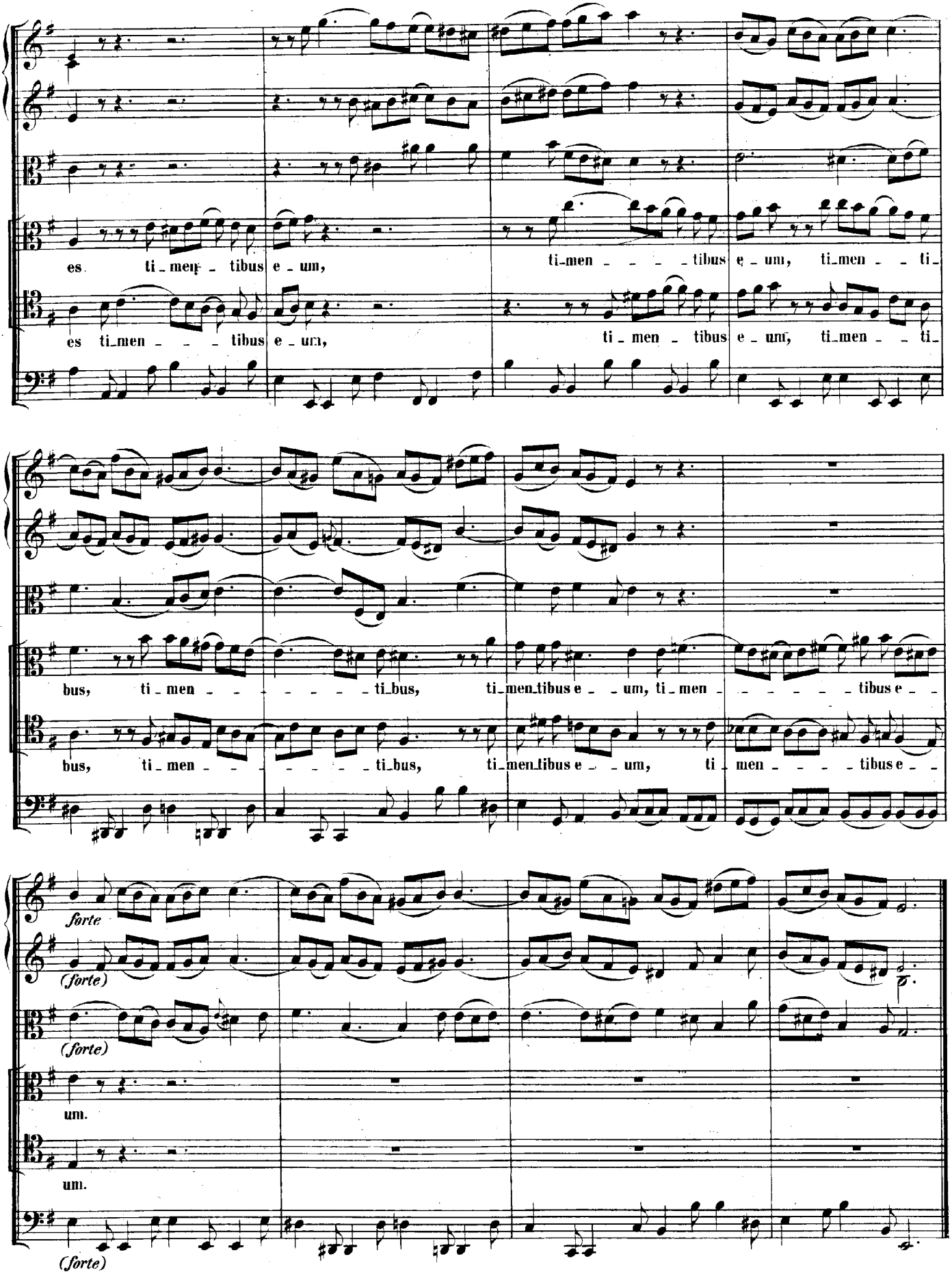
es ti_men _ tibus e _ um,
ti_men _ _ _ tibus e _ um, ti_men _ _ ti_
es ti_men _ _ _ tibus e _ um,
ti _ men _ tibus e _ um, ti_men _ _ ti_
bus, ti _ men _ _ _ _ _ _ ti_bus,
ti_men_tibus e _ _ um, ti _ men _ _ _ _ _ tibus e _ _
bus, ti _ men _ _ _ _ _ _ ti_bus,
ti_men_tibus e _ _ um, ti _ men _ _ _ _ tibus e _ _
forte
(forte)
(forte)
um.
um.
(forte)

TUTTI.

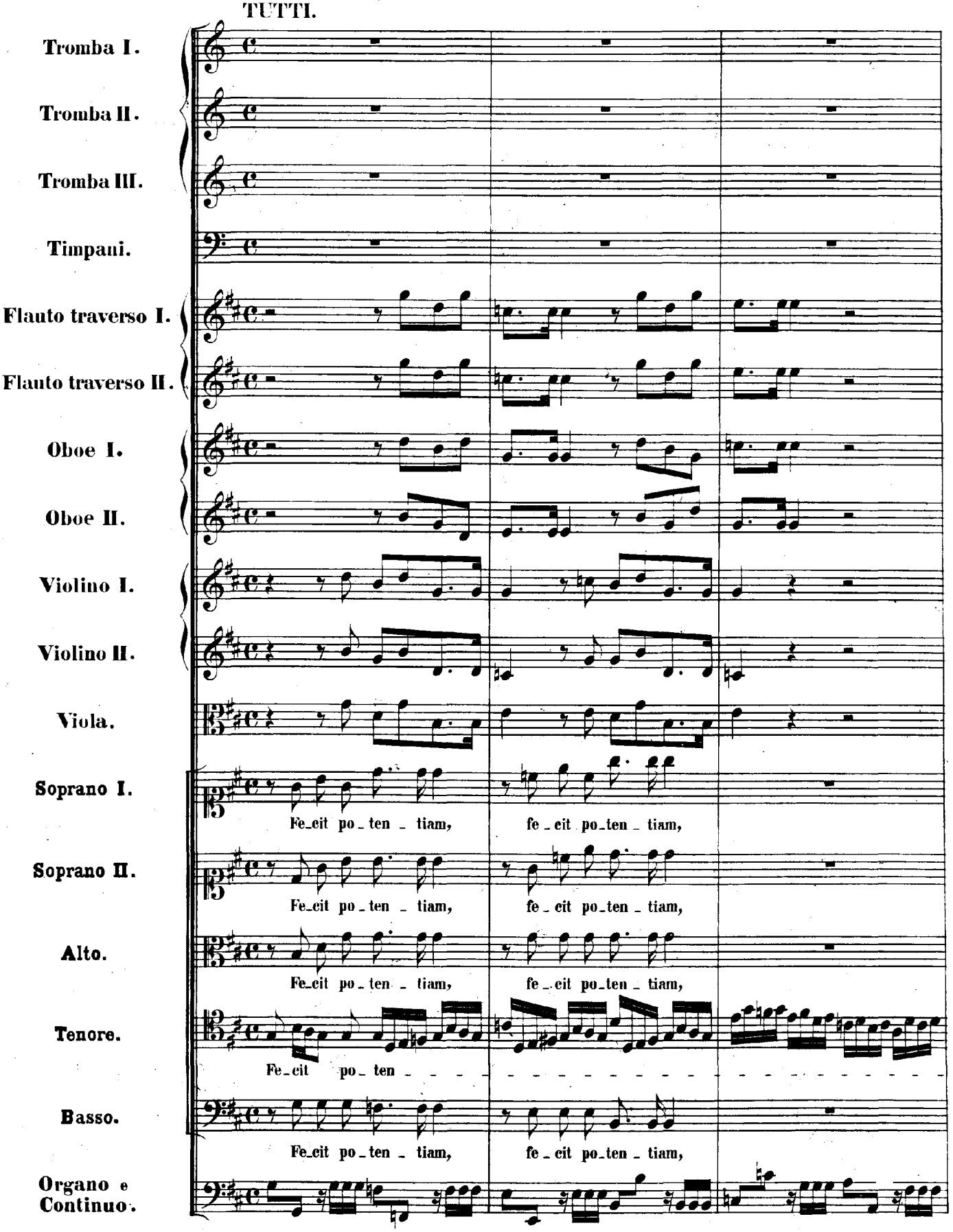
Tromba I.
Tromba II.
Tromba III.
Timpani.
Flauto traverso I.
Flauto traverso II.
Oboe I.
Oboe II.
Violino I.
Violino II.
Viola.
Soprano I.
Fe_cit po_ten _ tiam, fe _ cit po_ten _ tiam,
Soprano II.
Fe_cit po_ten _ tiam, fe _ cit po_ten _ tiam,
Alto.
Fe_cit po_ten _ tiam, fe _ cit po_ten _ tiam,
Tenore.
Fe_cit po_ten
Basso.
Fe_cit po_ten _ tiam, fe _ cit po_ten _ tiam,
Organo e Continuo.

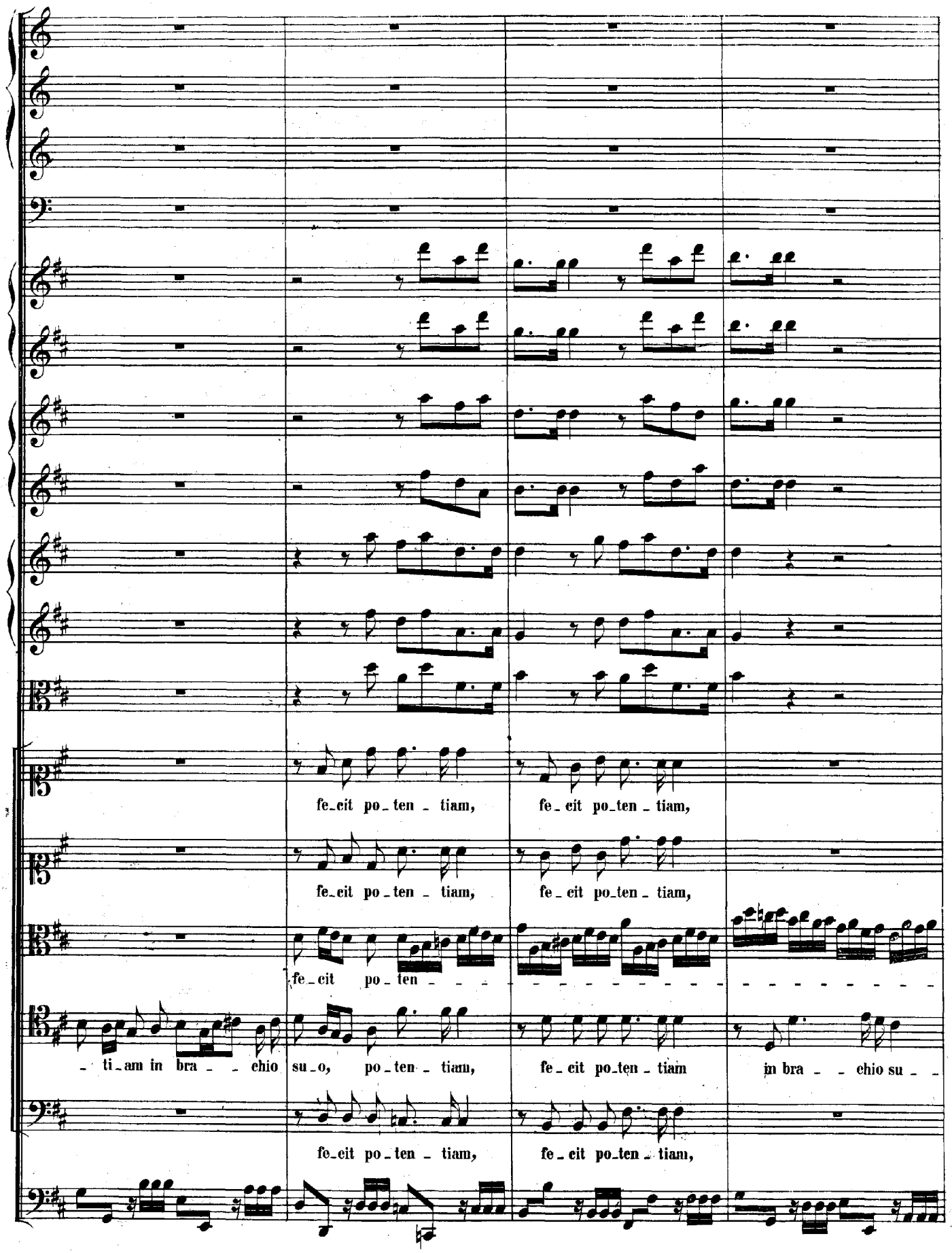
fe_cit po_ten _ tiam,
fe_cit po_ten _ tiam,
fe_cit po_ten _ tiam,
fe_cit po_ten _ tiam,
fe_cit po_ten
_ ti_am in bra _ _ chio su_o, po_ten _ tiam,
fe_cit po_ten _ tiam in bra _ _ chio su _ _
fe_cit po_ten _ tiam,
fe_cit po_ten _ tiam,

fe _ cit po_ten _ tiam, fe _ cit po_ten _ tiam,
fe _ cit po _ ten _
_ ti_am in bra _ _ chio su_o, po_ten _ tiam, fe_cit po_ten _ tiam in bra _ _ chi_o su _ _
o, di_sper _ _ _ _ _ _ _ sit, fecit po_ten _ tiam, fe_cit po_ten _ tiam, di _ sper _ _ _ _ sit, dispersit,
fe _ cit po_ten _ tiam, fe_cit po_ten _ tiam,

fe - cit po - ten - tiam, fe - cit po - ten - tiam,
- ti - am in bra - - chi - o su - o, po - ten - tiam, fe - cit po - ten - tiam in bra - - chi - o su - -
o, di - sper - - - - - - - sit, fecit po - ten - tiam, fe - cit po - ten - tiam, di - sper - - - - sit, dispersit,
di - sper - - - - - - - sit, fecit po - ten - tiam, fe - cit po - ten - tiam, di - sper - sit, dispersit, di -
fe - cit po - ten - - - - - - - - - - - - - - - -

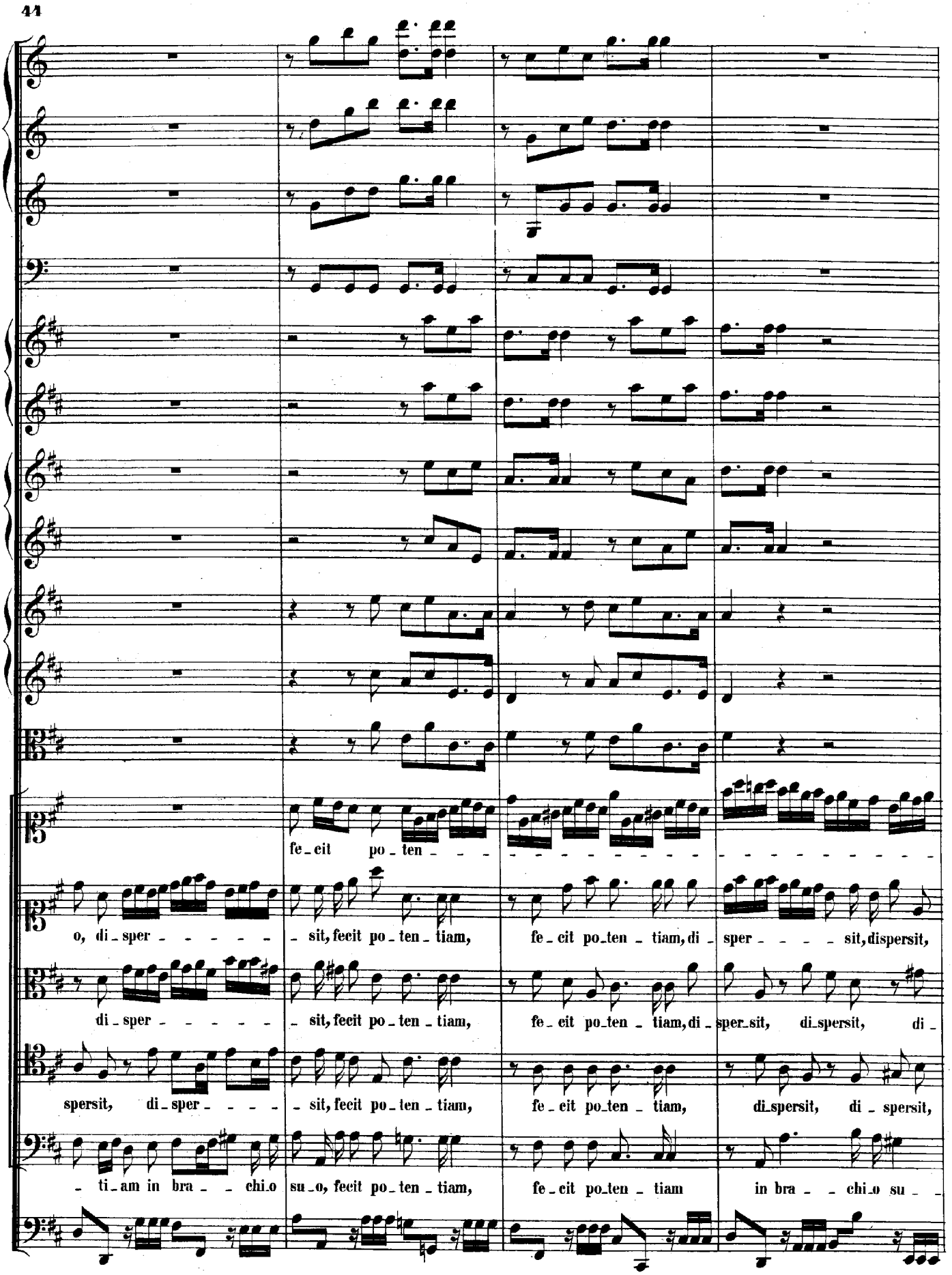
fe_cit po_ten_ _ _
o, di_sper_ _ _ _ _ _ sit, fecit po_ten_tiam, fe_cit po_ten_tiam, di_sper_ _ _ _ sit, dispersit,
di_sper_ _ _ _ _ _ sit, fecit po_ten_tiam, fe_cit po_ten_tiam, di_sper_sit, di_spersit, di_
spersit, di_sper_ _ _ _ sit, fecit po_ten_tiam, fe_cit po_ten_tiam, di_spersit, di_spersit,
_ ti_am in bra_ _ chi_o su_o, fecit po_ten_tiam, fe_cit po_ten_tiam in bra_ _ chi_o su_ _

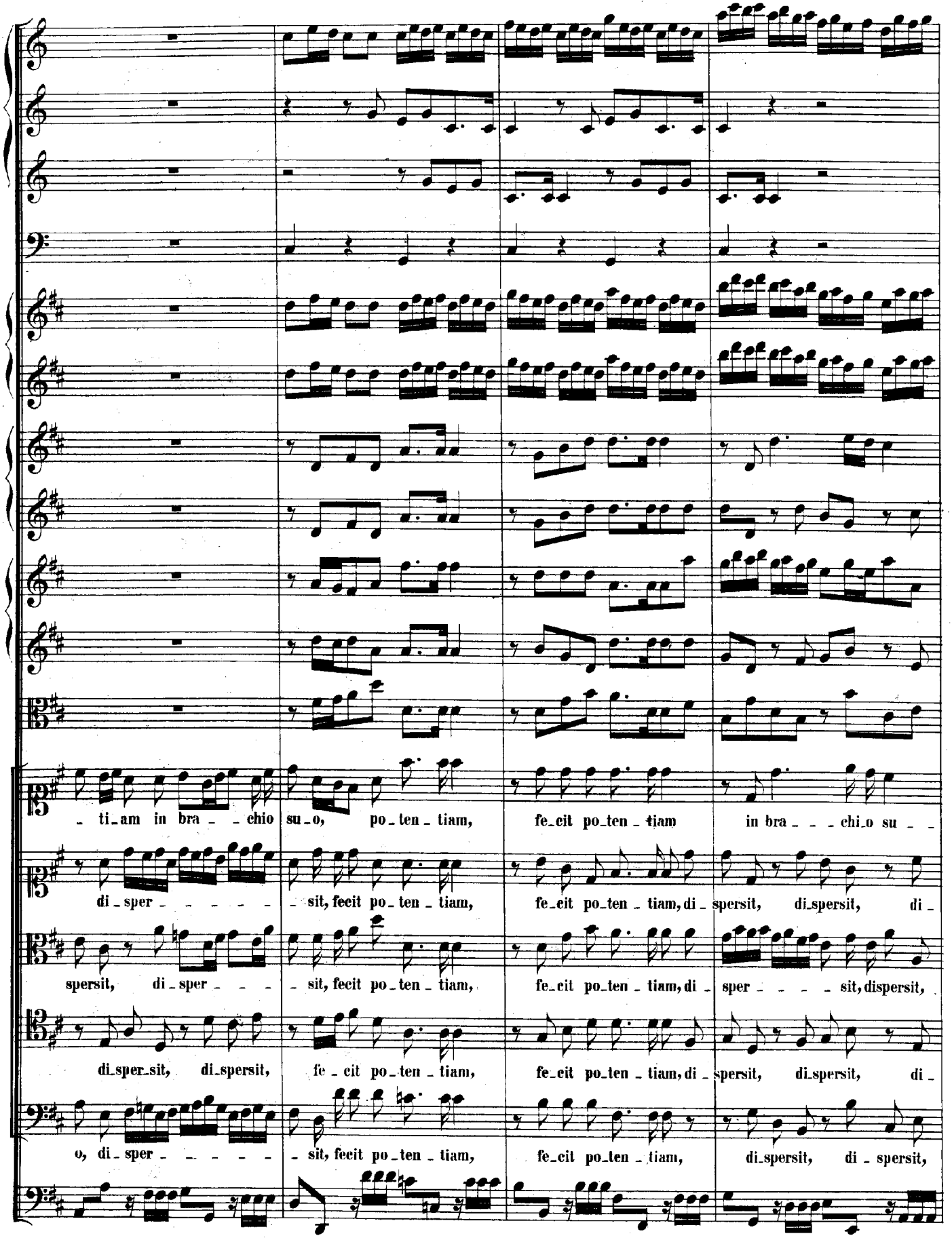
- ti_am in bra_ _chio su_o, po_ten_tiam, fe_cit po_ten_tiam in bra_ _ _chi_o su_ _
di_sper_ _ _ _ _ _sit, fecit po_ten_tiam, fe_cit po_ten_tiam, di_spersit, di_spersit, di_
spersit, di_sper_ _ _ _sit, fecit po_ten_tiam, fe_cit po_ten_tiam, di_sper_ _ _ _sit, dispersit,
di_sper_sit, di_spersit, fe_cit po_ten_tiam, fe_cit po_ten_tiam, di_spersit, di_spersit, di_
o, di_sper_ _ _ _ _ _sit, fecit po_ten_tiam, fe_cit po_ten_tiam, di_spersit, di_spersit,

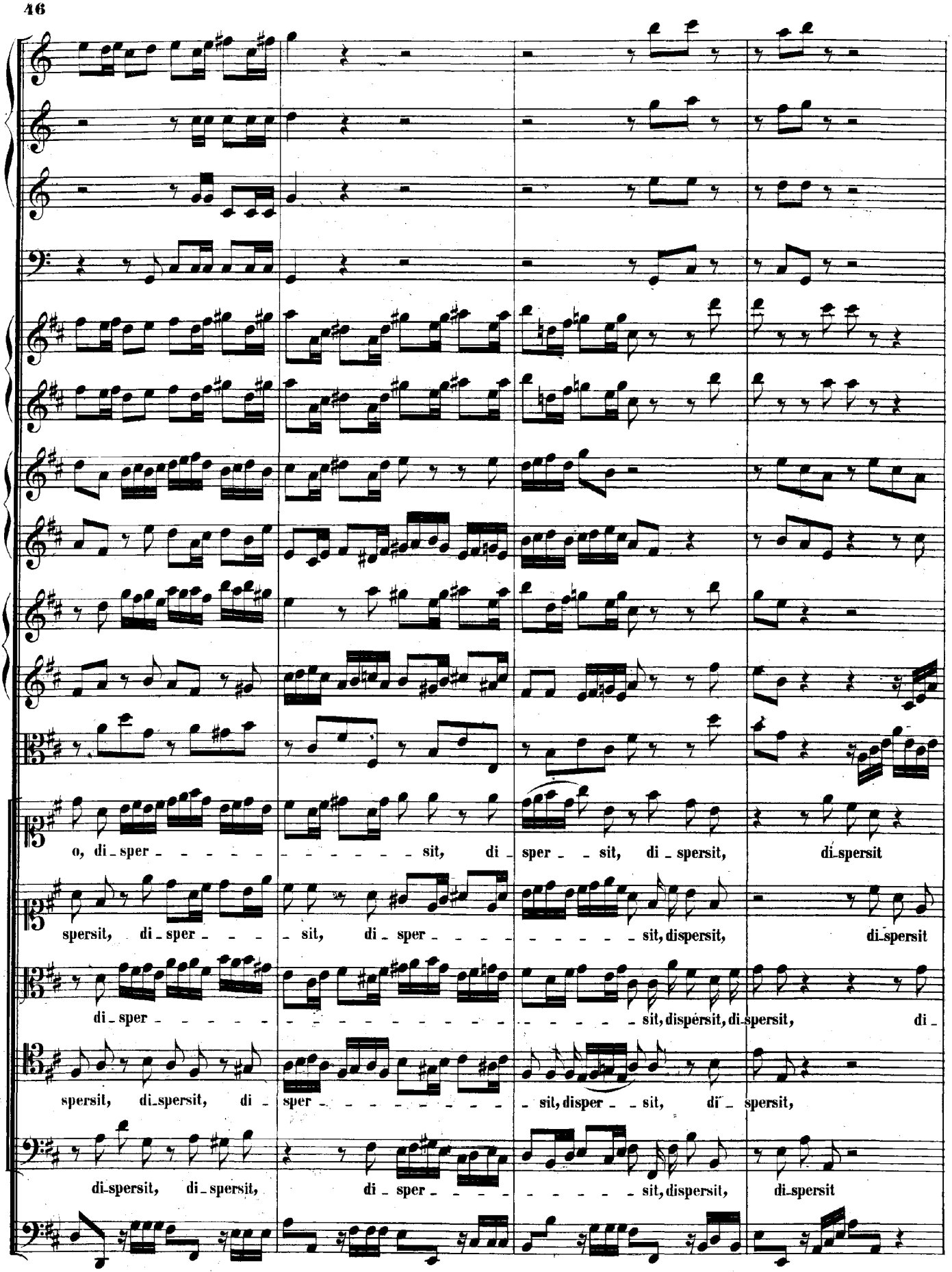
o, di_sper_ _ _ _ _ _ _ _ _ _ _ _ sit, di_sper_ _ sit, di_spersit, di_spersit
spersit, di_sper_ _ _ _ sit, di_sper_ _ _ _ _ _ _ _ sit, dispersit, di_spersit
di_sper_ sit, dispersit, di_spersit, di_
spersit, di_spersit, di_sper_ _ _ _ _ _ _ _ _ _ sit, disper_ _ sit, di_spersit,
di_spersit, di_spersit, di_sper_ _ _ _ _ _ _ _ sit, dispersit, di_spersit

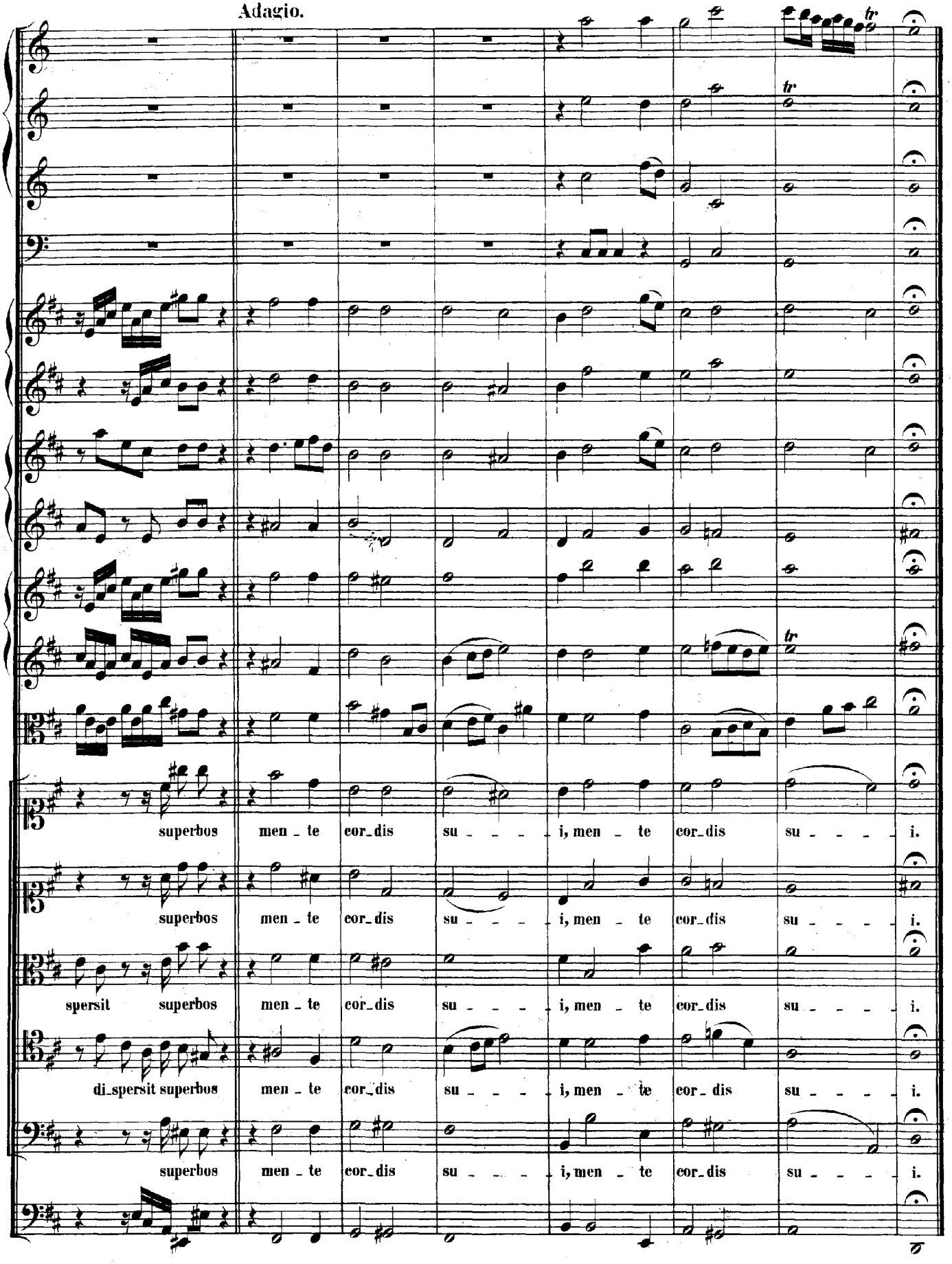
Adagio.
superbos men - te cor-dis su - - - - i, men - te cor-dis su - - - - i.
superbos men - te cor-dis su - - - - i, men - te cor-dis su - - - - i.
spersit superbos men - te cor-dis su - - - - i, men - te cor-dis su - - - - i.
di-spersit superbos men - te cor-dis su - - - - i, men - te cor - dis su - - - - i.
superbos men - te cor-dis su - - - - i, men - te cor-dis su - - - - i.

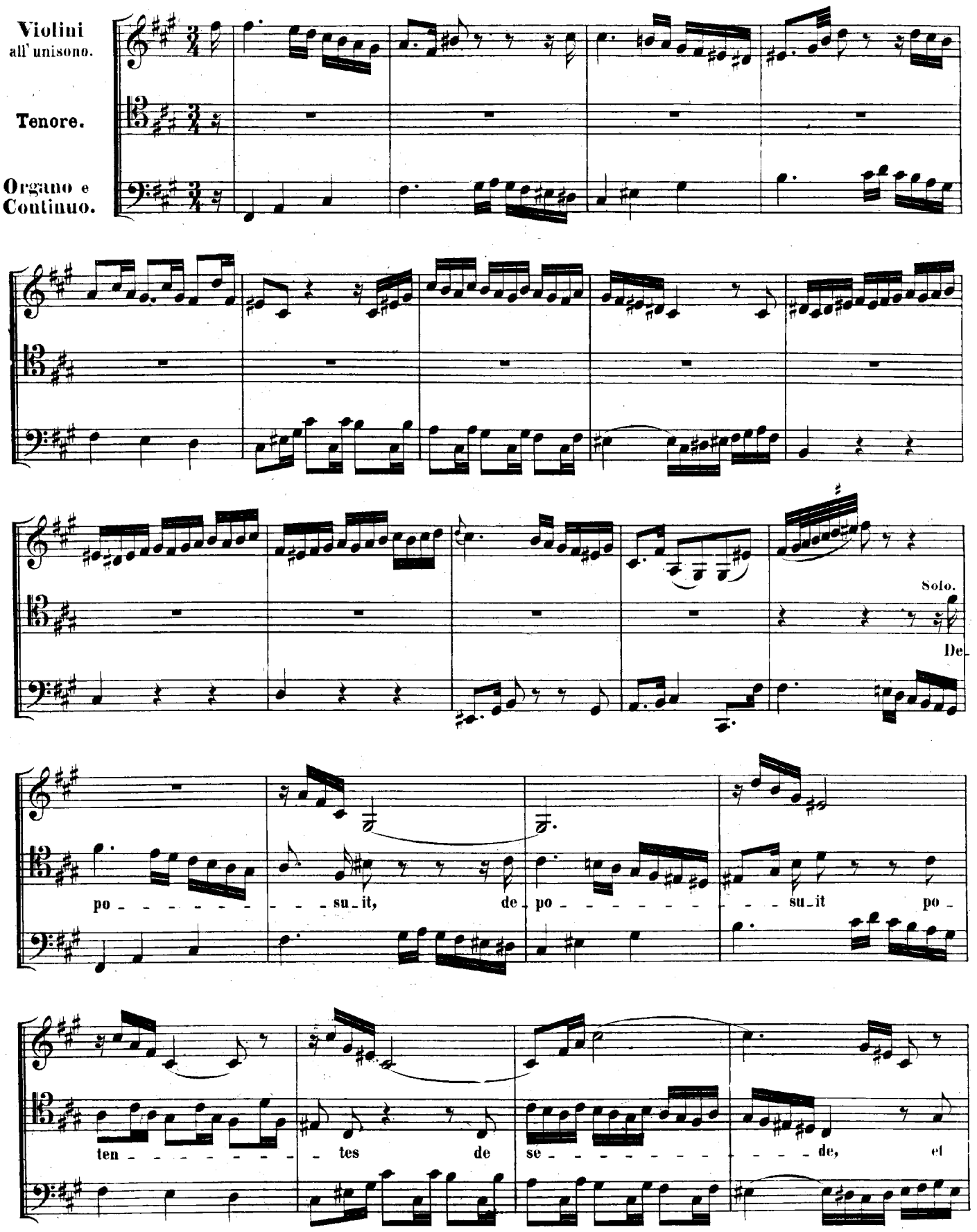
Violini
all' unisono.
Tenore.
Organo e
Continuo.
Solo.
De
po - - - - - - - su - it, de - po - - - - - - - su - it po -
ten - - - - - - - tes de se - - - - - - - de, et

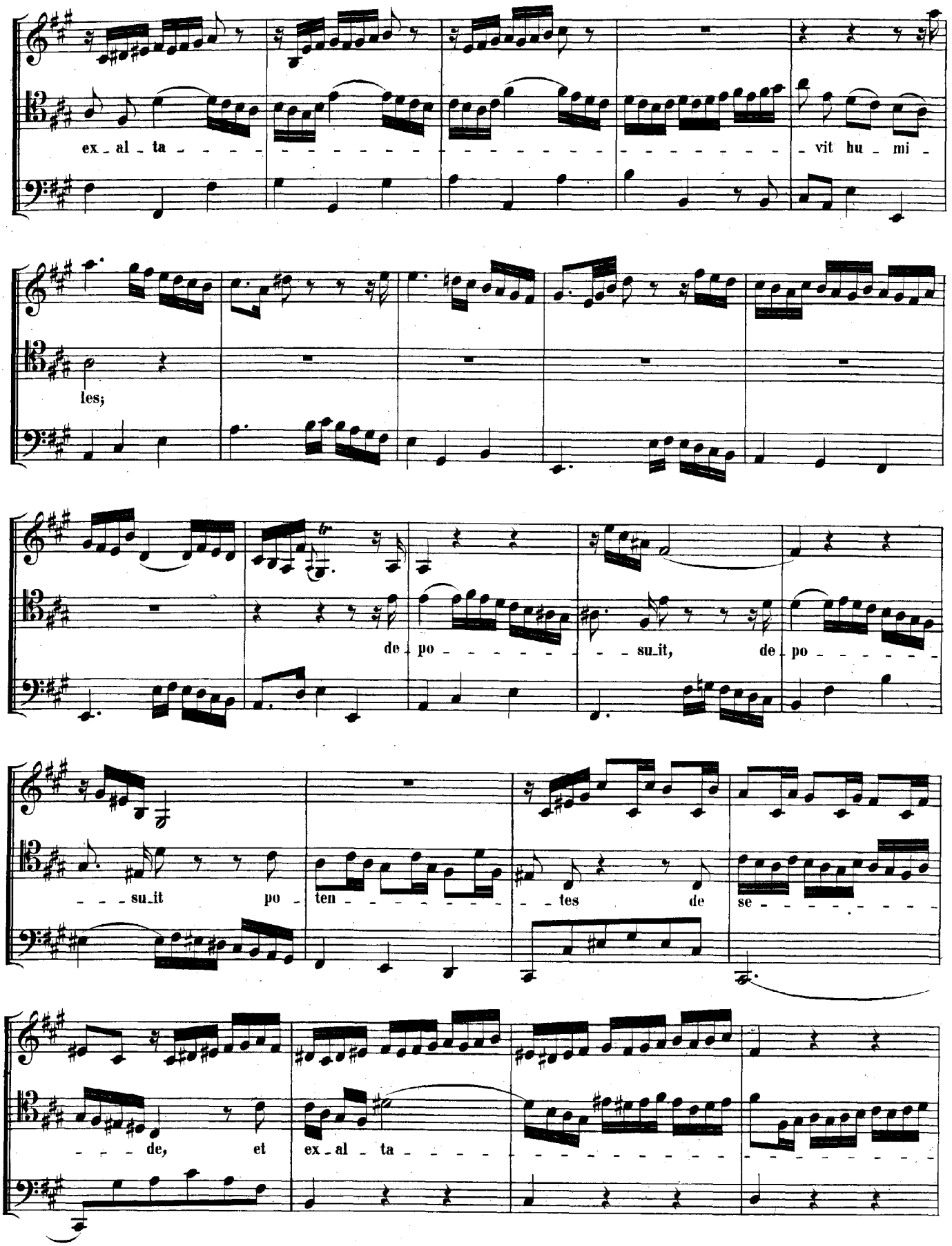
ex_al_ta
vit hu_mi_
les;
de_po
su_it, de_po
su_it po_ten
tes de se
de, et ex_al_ta

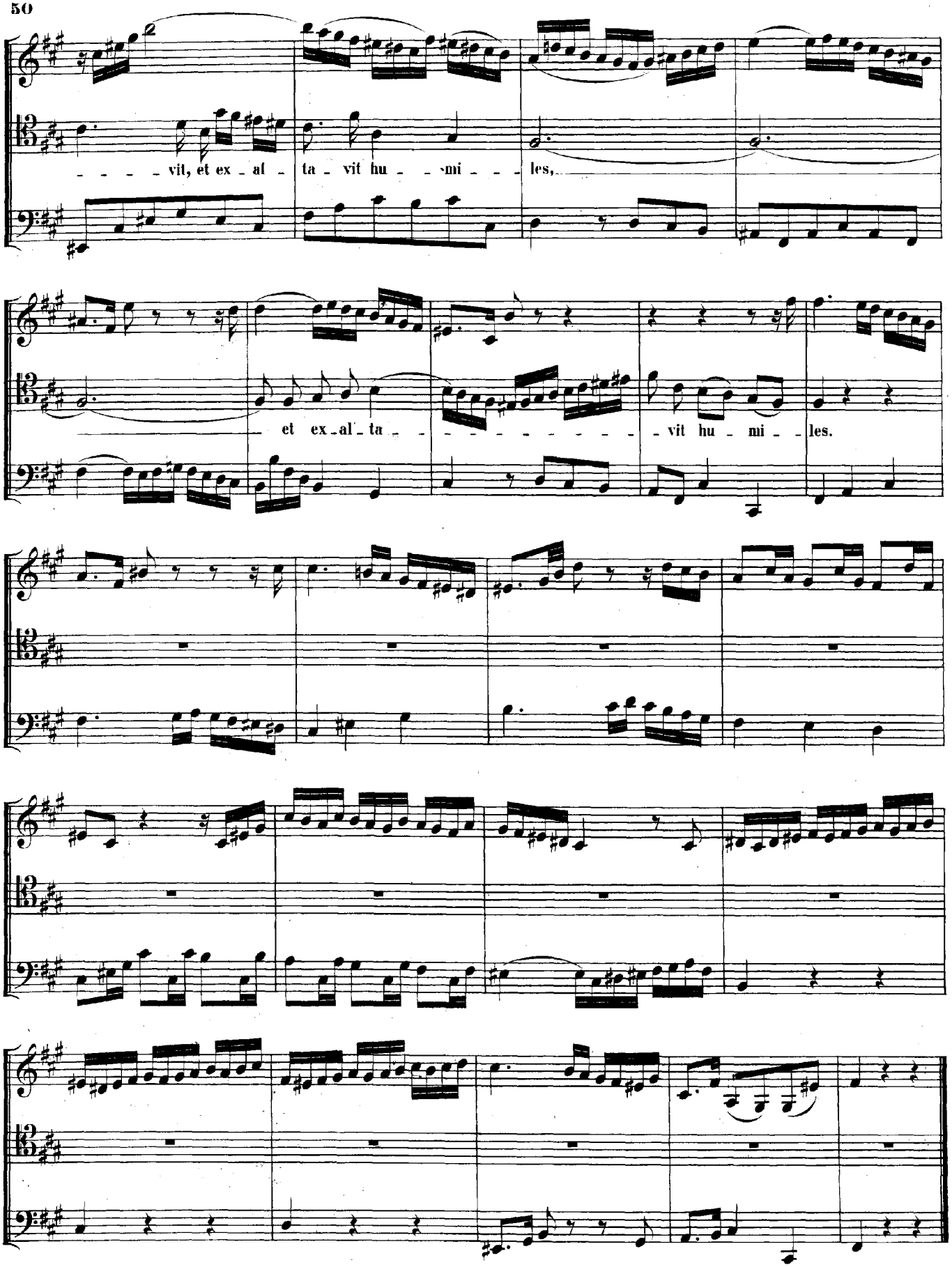
vit, et ex - al - ta - vit hu - - mi - - - les,
et ex - al - ta - - - - - - - - - - vit hu - mi - - les.

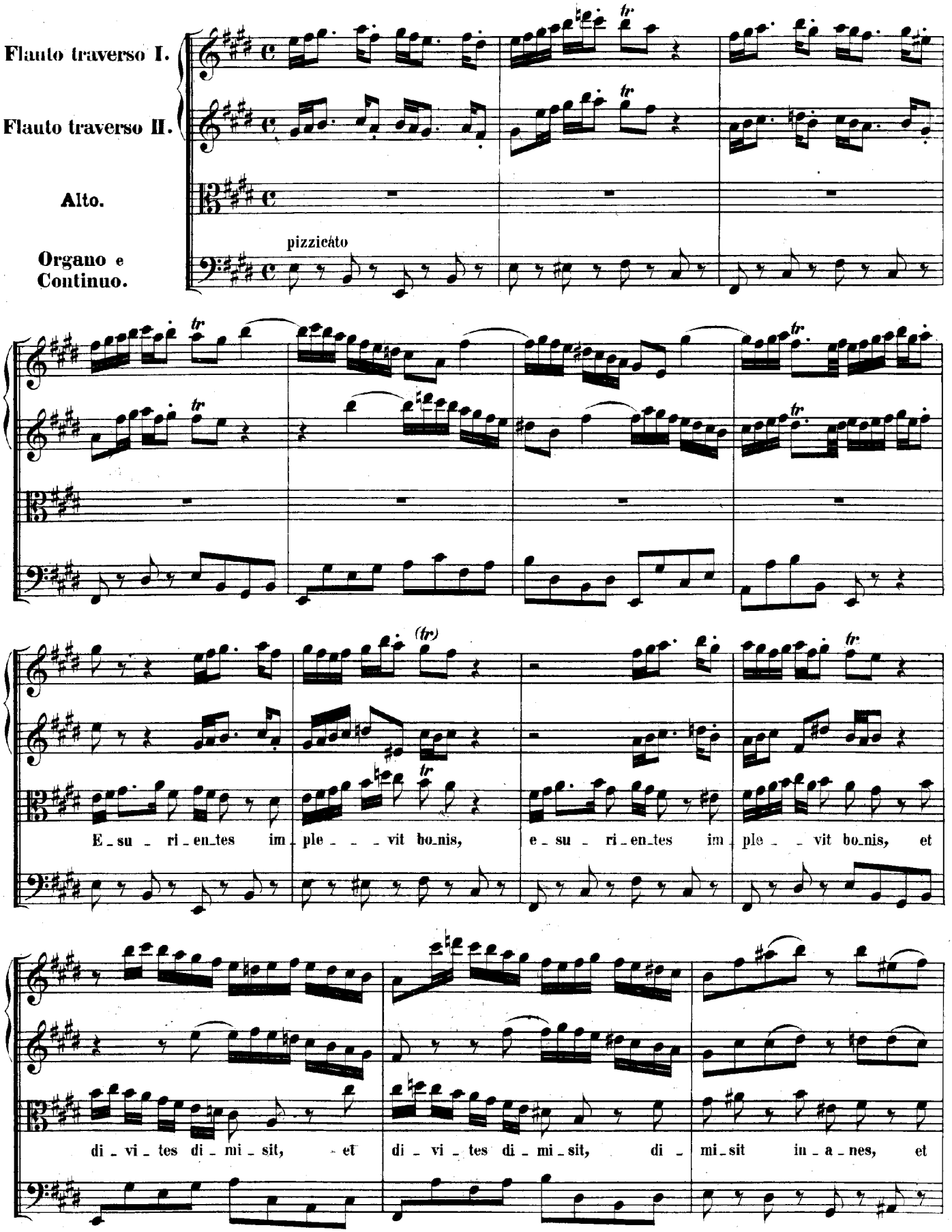
Flauto traverso I.
Flauto traverso II.
Alto.
Organo e Continuo.
pizzicato
E_su_ri_en_tes im_ple_ _ _vit bo_nis,
e_su_ri_en_tes im_ple_ _vit bo_nis, et
di_vi_tes di_mi_sit, et
di_vi_tes di_mi_sit, di_
mi_sit in_a_nes, et

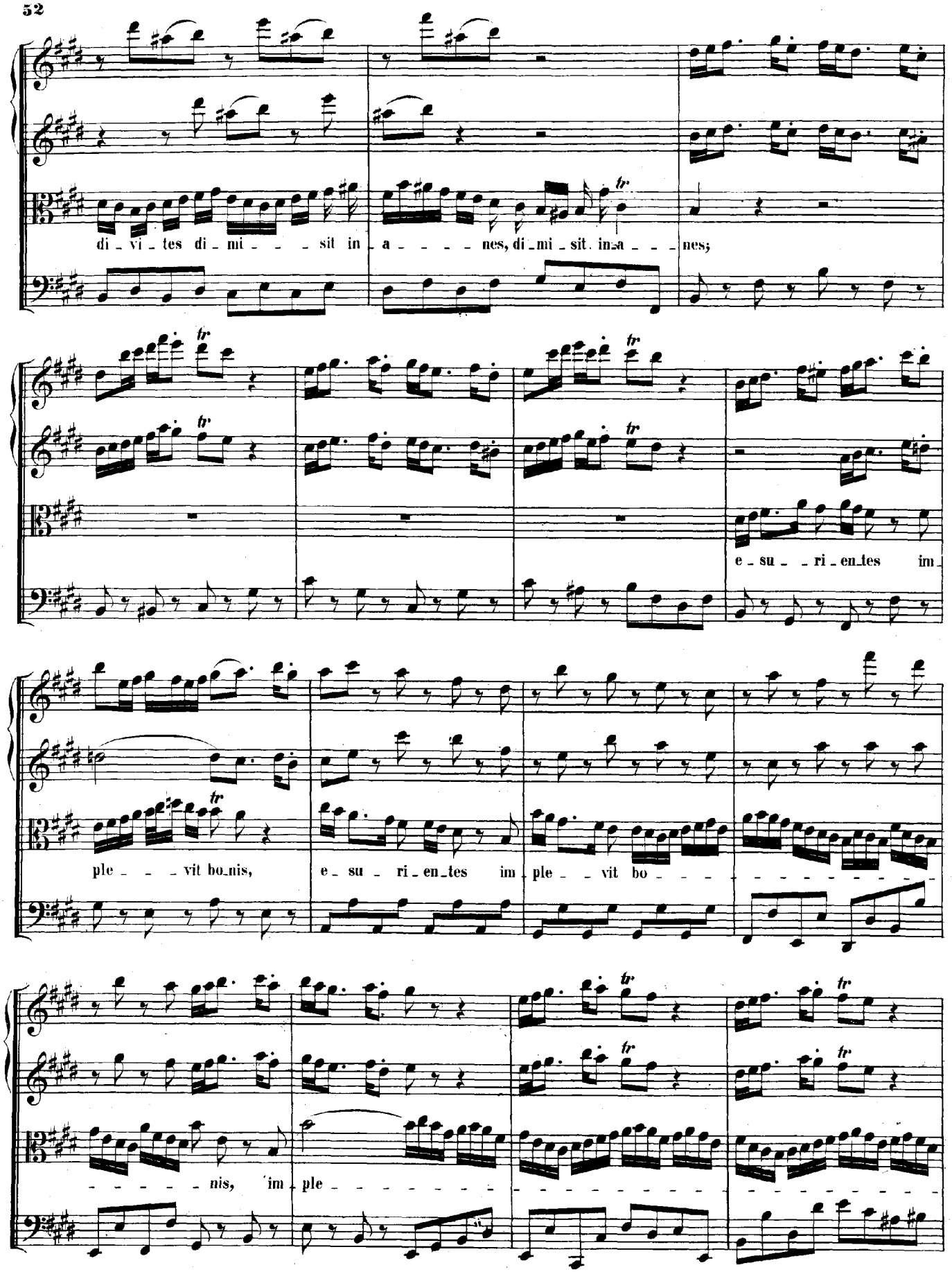
di_vi_tes di_mi_sit in_a_nes, di_mi_sit in_a_nes;
e_su_ri_en_tes im_
ple_vit bo_nis,
e_su_ri_en_tes im_ple_vit bo_
nis, im_ple

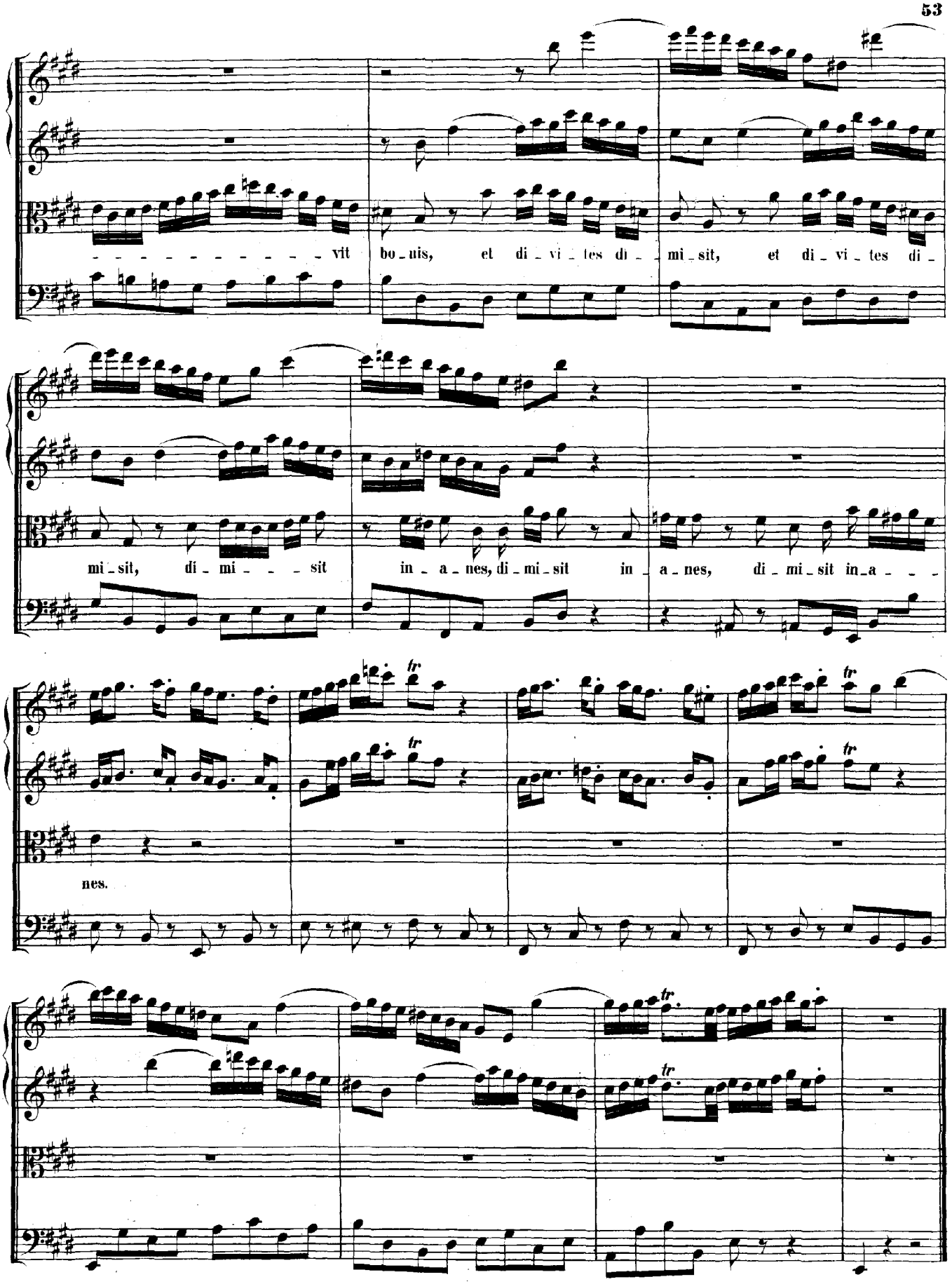
vit bo_nis, et di_vi_tes di_mi_sit, et di_vi_tes di_
mi_sit, di_mi_ _ _ sit in_a_nes, di_mi_sit in_a_nes, di_mi_sit in_a_ _ _
nes.

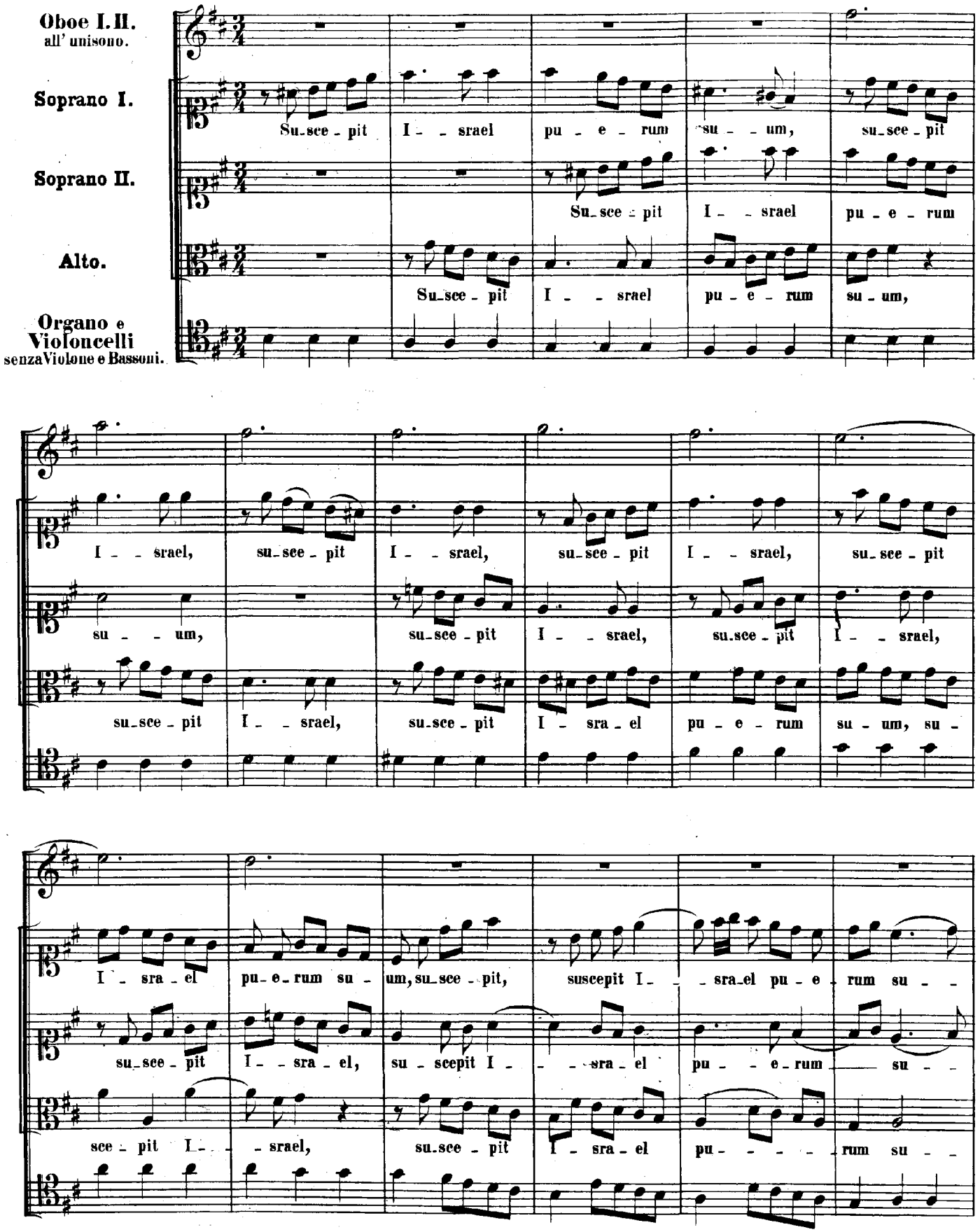
Oboe I. II.
all' unisono.
Soprano I.
Soprano II.
Alto.
Organo e Violoncelli
senza Violone e Bassoni.
Su-sce-pit I-srael pu-e-rum su-um, su-sce-pit
Su-sce-pit I-srael pu-e-rum
Su-sce-pit I-srael pu-e-rum su-um,
I-srael, su-sce-pit I-srael, su-sce-pit I-srael, su-sce-pit
su-um, su-sce-pit I-srael, su-sce-pit I-srael,
su-sce-pit I-srael, su-sce-pit I-sra-el pu-e-rum su-um, su-
I-sra-el pu-e-rum su-um, su-sce-pit, suscepit I-sra-el pu-e-rum su-
su-sce-pit I-srael, su-scepit I-sra-el pu-e-rum su-
sce-pit I-srael, su-sce-pit I-sra-el pu-rum su-

um, re-cor-da-tus mi-se-ri-cor
um, re-cor-da-tus mi-se-ri-cor-di-
um, re-cor-da-tus mi-se-ri-cor
di-ae su-ae, re-cor-da-tus mi-se-ri-cor
ae, re-cor-da-tus mi-se-ri-cor-di ae, mi-se-ri-
di-ae, re-cor-da-tus mi-se-ri-cor-di-
di-ae su-ae, mi-se-ri-cor-di-ae su-ae.
cor-di-ae su-ae.
ae, mi-se-ri-cor-di-ae, mi-se-ri-cor-di-ae su-ae.

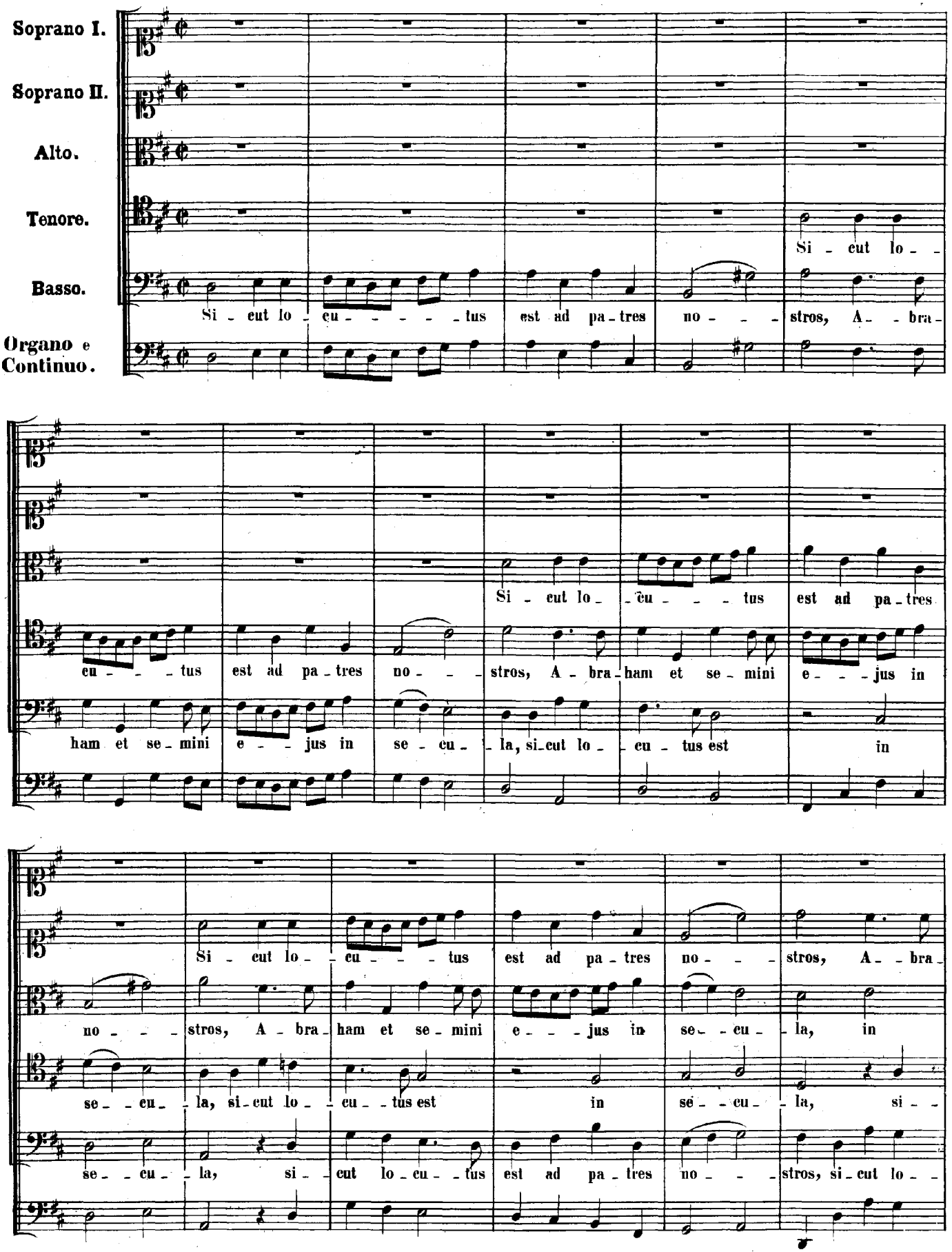
Soprano I.
Soprano II.
Alto.
Tenore.
Basso.
Organo e Continuo.
Si - cut lo - cu - - - - - tus est ad pa - tres no - - - stros, A - - bra -
Si - cut lo - cu - - - - tus est ad pa - tres
cu - - - - tus est ad pa - tres no - - - stros, A - bra - ham et se - mini e - - - jus in
ham et se - mini e - - jus in se - cu - la, si - cut lo - cu - tus est in
Si - cut lo - cu - - - - tus est ad pa - tres no - - - stros, A - - bra -
no - - - stros, A - bra - ham et se - mini e - - - jus in se - cu - la, in
se - - cu - la, si - cut lo - - cu - - tus est in se - - cu - la, si - -
se - - cu - la, si - cut lo - cu - - tus est ad pa - tres no - - - stros, si - cut lo - -

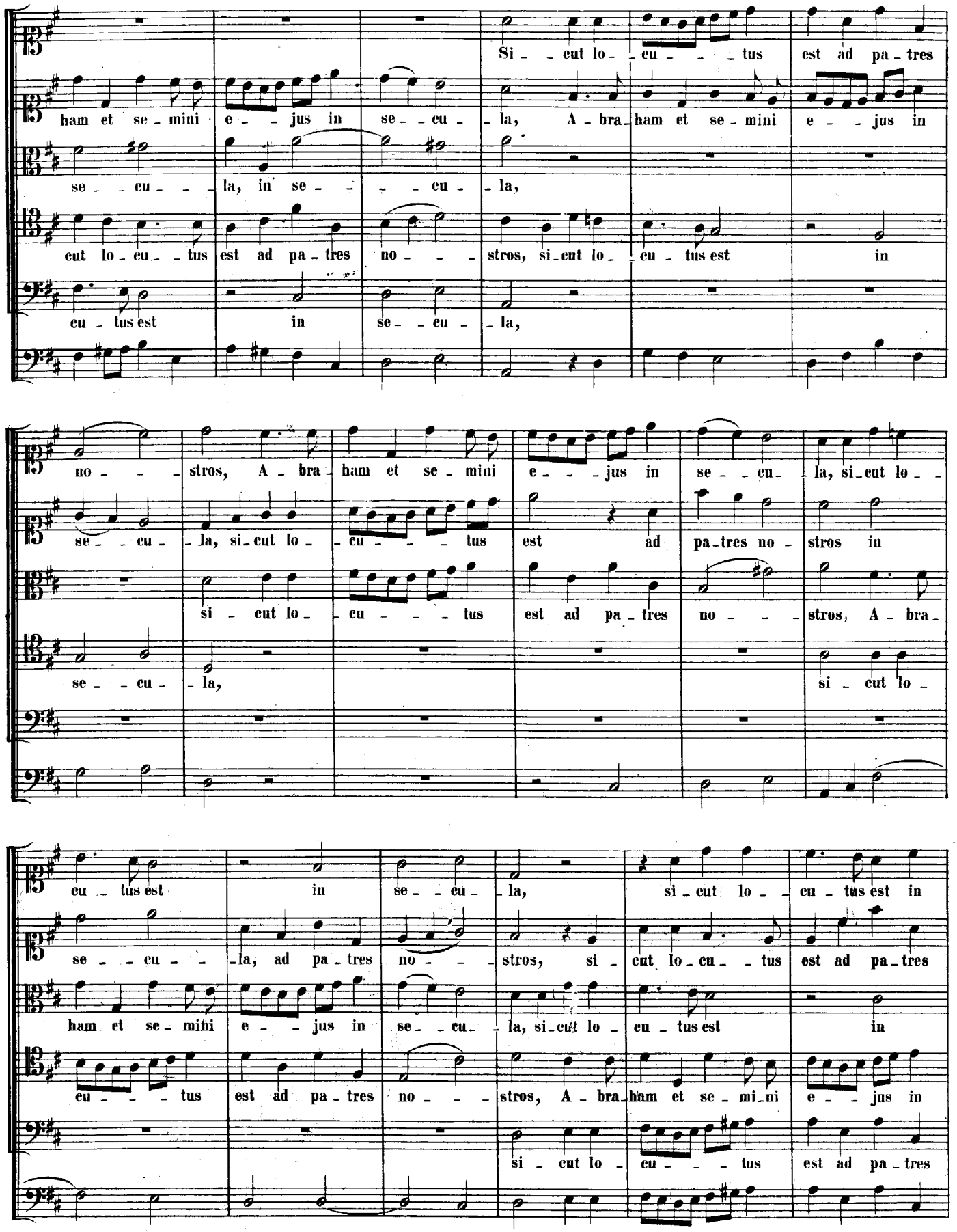
Si - cut lo - cu - tus est ad pa - tres
ham et se - mini e - jus in se - cu - la, A - bra - ham et se - mini e - jus in
se - cu - la, in se - cu - la,
cut lo - cu - tus est ad pa - tres no - stros, si - cut lo - cu - tus est in
cu - tus est in se - cu - la,
no - stros, A - bra - ham et se - mini e - jus in se - cu - la, si - cut lo -
se - cu - la, si - cut lo - cu - tus est ad pa - tres no - stros in
si - cut lo - cu - tus est ad pa - tres no - stros, A - bra -
se - cu - la,
si - cut lo -
cu - tus est in se - cu - la, si - cut lo - cu - tus est in
se - cu - la, ad pa - tres no - stros, si - cut lo - cu - tus est ad pa - tres
ham et se - mini e - jus in se - cu - la, si - cut lo - cu - tus est in
cu - tus est ad pa - tres no - stros, A - bra - ham et se - mi - ni e - jus in
si - cut lo - cu - tus est ad pa - tres

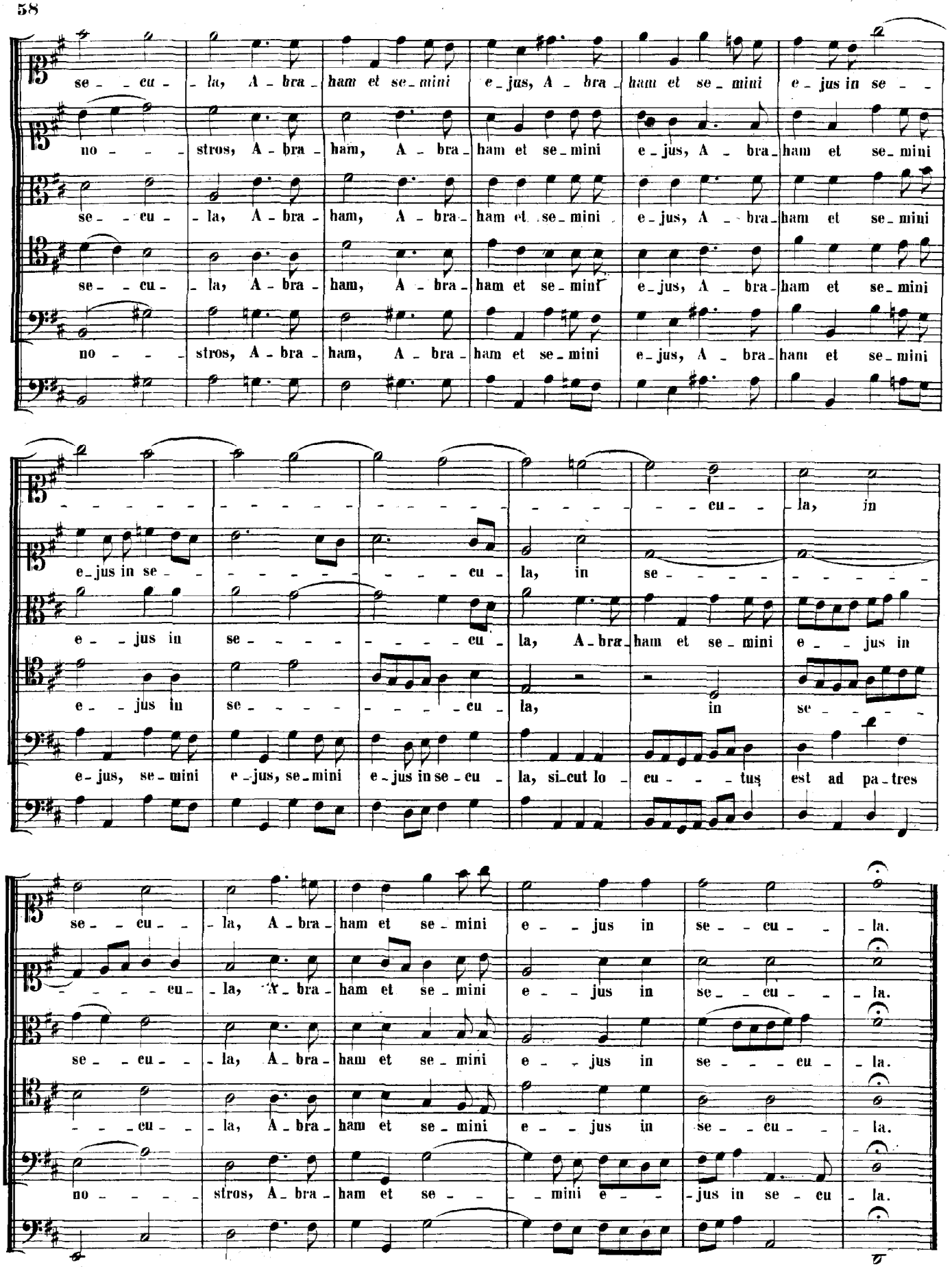
se - cu - la, A - bra - ham et se - mini e - jus, A - bra - ham et se - mini e - jus in se -
no - stros, A - bra - ham, A - bra - ham et se - mini e - jus, A - bra - ham et se - mini
se - cu - la, A - bra - ham, A - bra - ham et se - mini e - jus, A - bra - ham et se - mini
se - cu - la, A - bra - ham, A - bra - ham et se - mini e - jus, A - bra - ham et se - mini
no - stros, A - bra - ham, A - bra - ham et se - mini e - jus, A - bra - ham et se - mini
- cu - la, in
e - jus in se - cu - la, in se -
e - jus in se - cu - la, A - bra - ham et se - mini e - jus in
e - jus in se - cu - la, in se -
e - jus, se - mini e - jus, se - mini e - jus in se - cu - la, si - cut lo - cu - tus est ad pa - tres
se - cu - la, A - bra - ham et se - mini e - jus in se - cu - la.
- cu - la, A - bra - ham et se - mini e - jus in se - cu - la.
se - cu - la, A - bra - ham et se - mini e - jus in se - cu - la.
- cu - la, A - bra - ham et se - mini e - jus in se - cu - la.
no - stros, A - bra - ham et se - mini e - jus in se - cu - la.

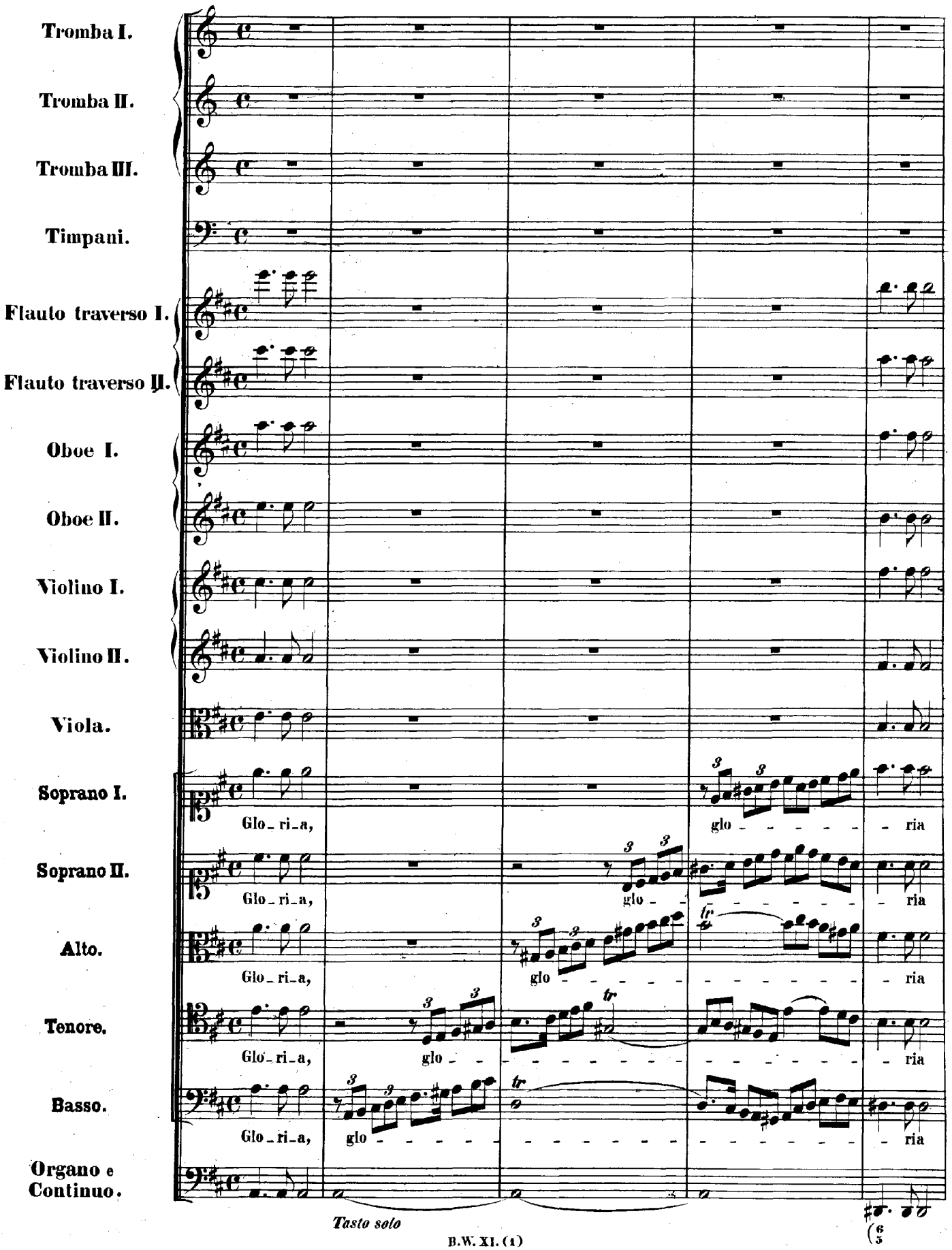
Tromba I.
Tromba II.
Tromba III.
Timpani.
Flauto traverso I.
Flauto traverso II.
Oboe I.
Oboe II.
Violino I.
Violino II.
Viola.
Soprano I.
Glo_ri_a,
glo - - - - - ria
Soprano II.
Glo_ri_a,
glo - - - - - ria
Alto.
Glo_ri_a,
glo - - - - - ria
Tenore.
Glo_ri_a,
glo - - - - - ria
Basso.
Glo_ri_a,
glo - - - - - ria
Organo e Continuo.
Tasto solo

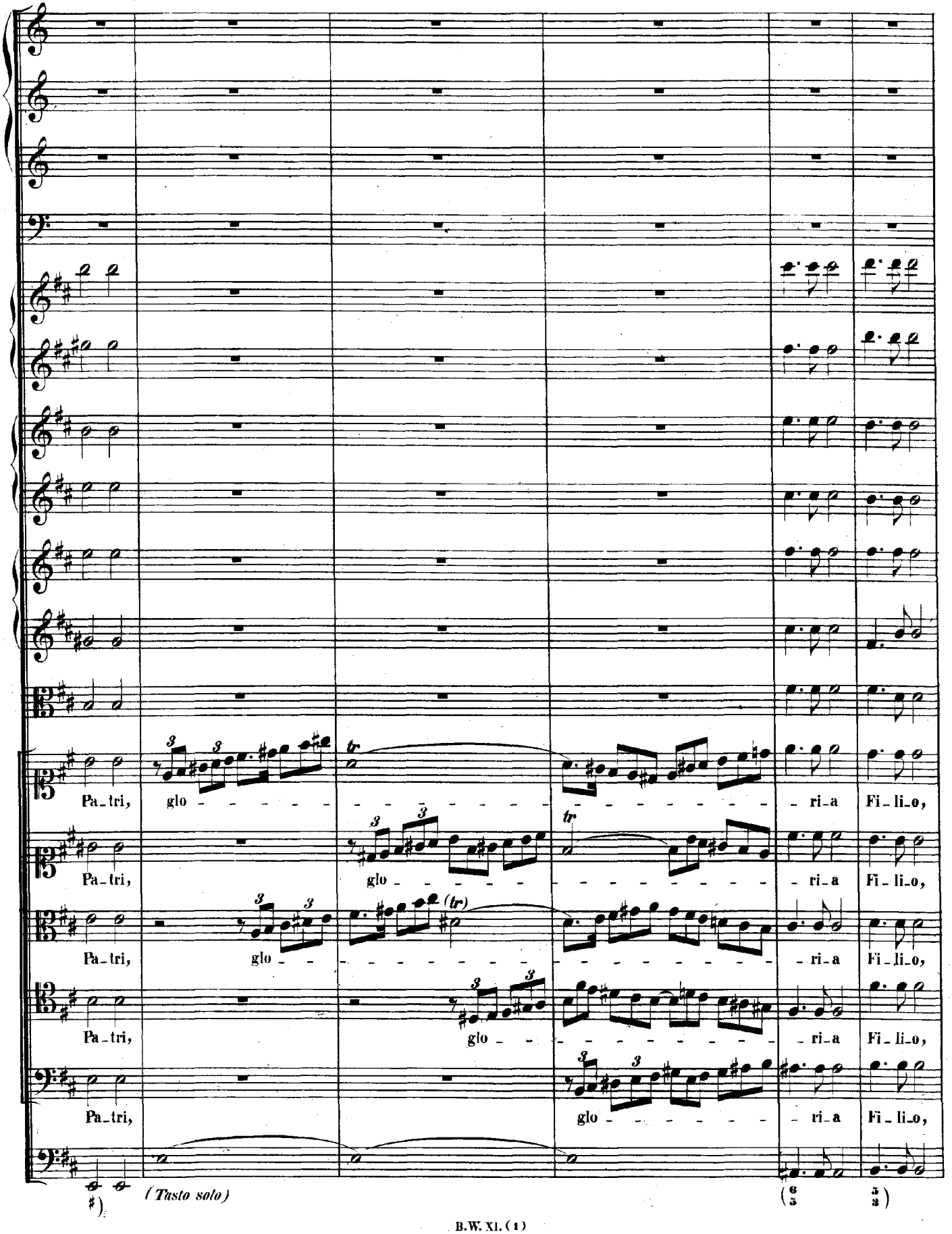
Pa_tri, glo - ri_a Fi_li_o,
Pa_tri, glo - ri_a Fi_li_o,
Pa_tri, glo - ri_a Fi_li_o,
Pa_tri, glo - ri_a Fi_li_o,
Pa_tri, glo - ri_a Fi_li_o,
(Tasto solo)

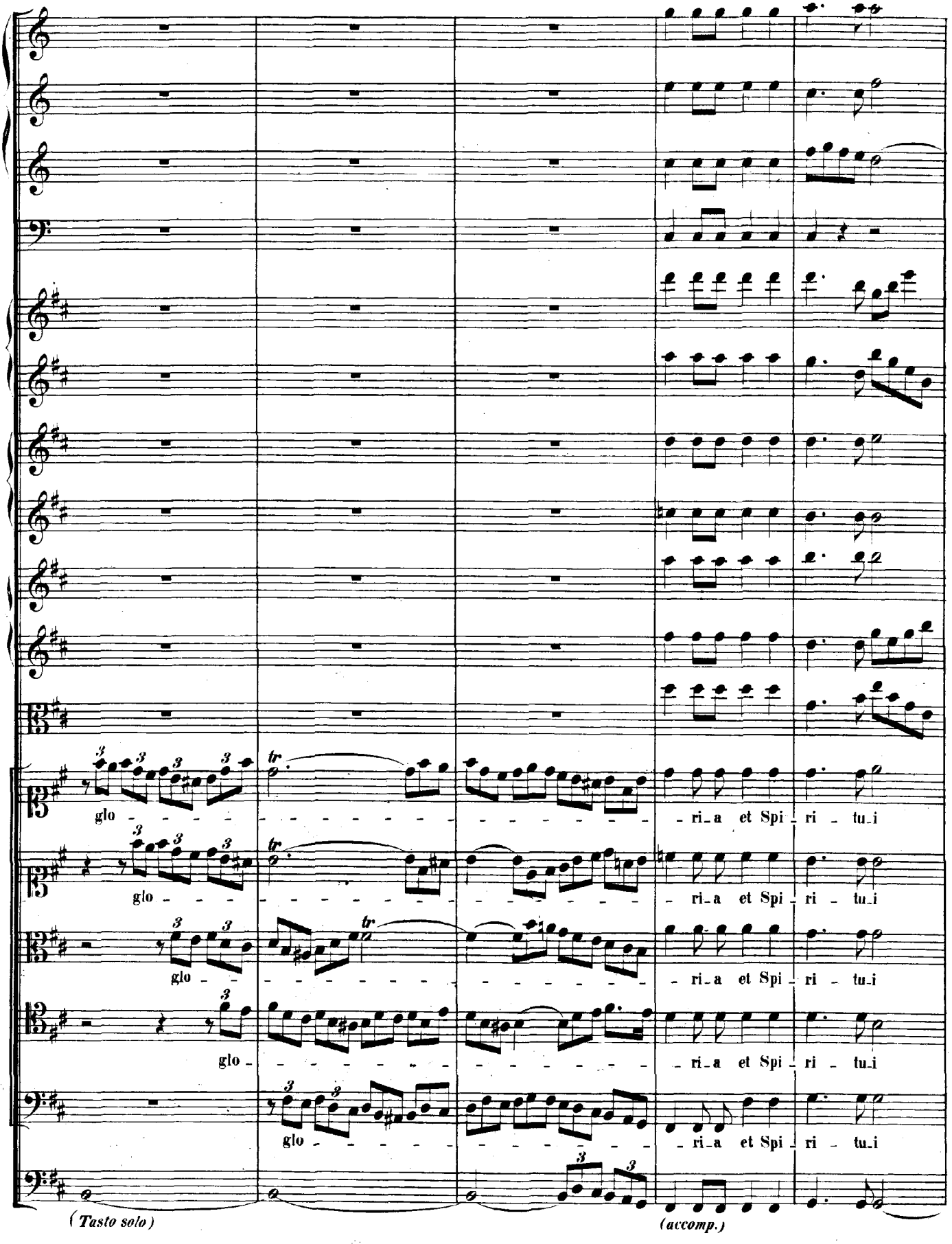
glo
ri_a et Spi_ri_tu_i
(Tasto solo)
(accomp.)

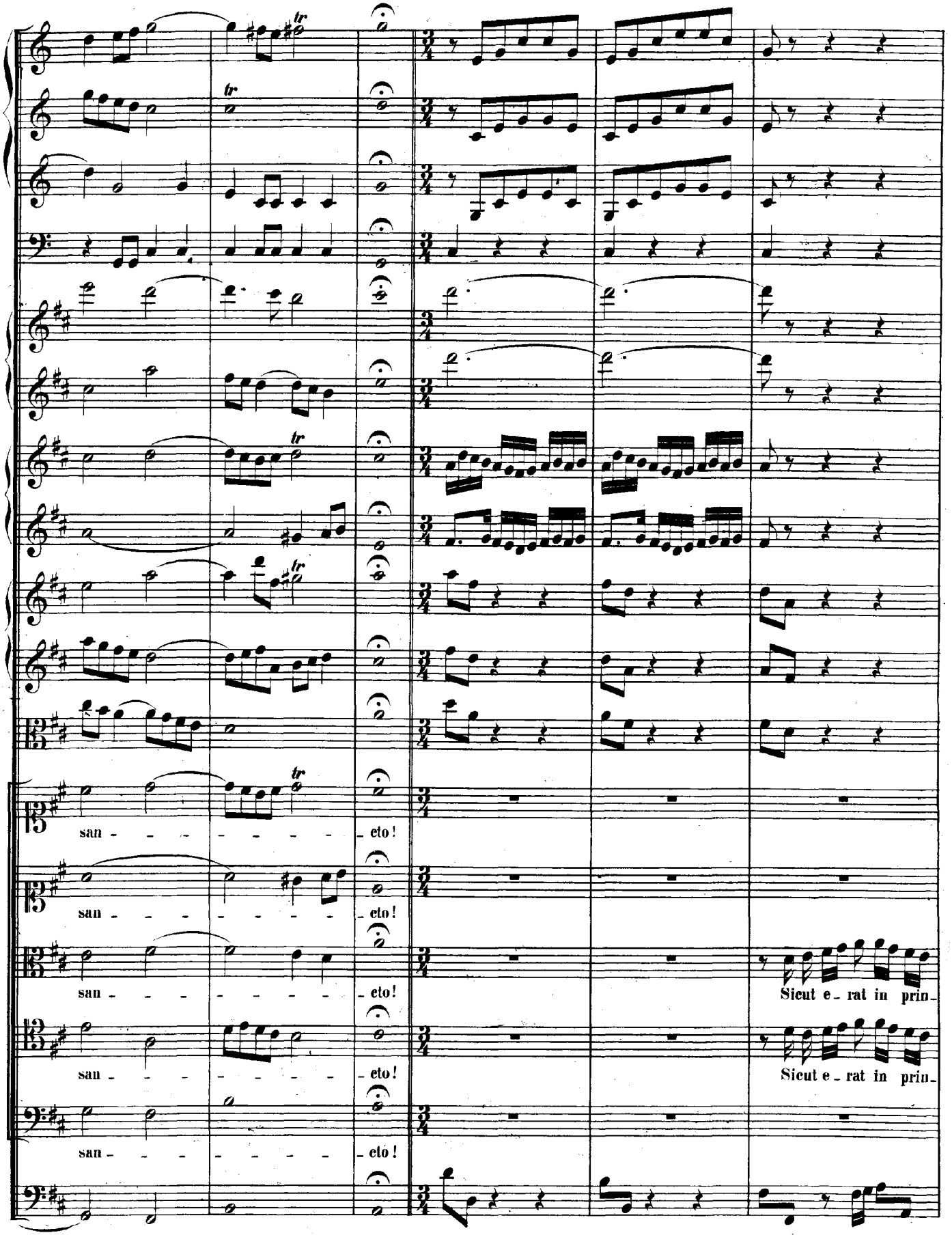
san - - - - - - - - cto!
san - - - - - - - - cto!
san - - - - - - - - cto!
Sicut e - rat in prin -
san - - - - - - - - cto!
Sicut e - rat in prin -
san - - - - - - - - cto!

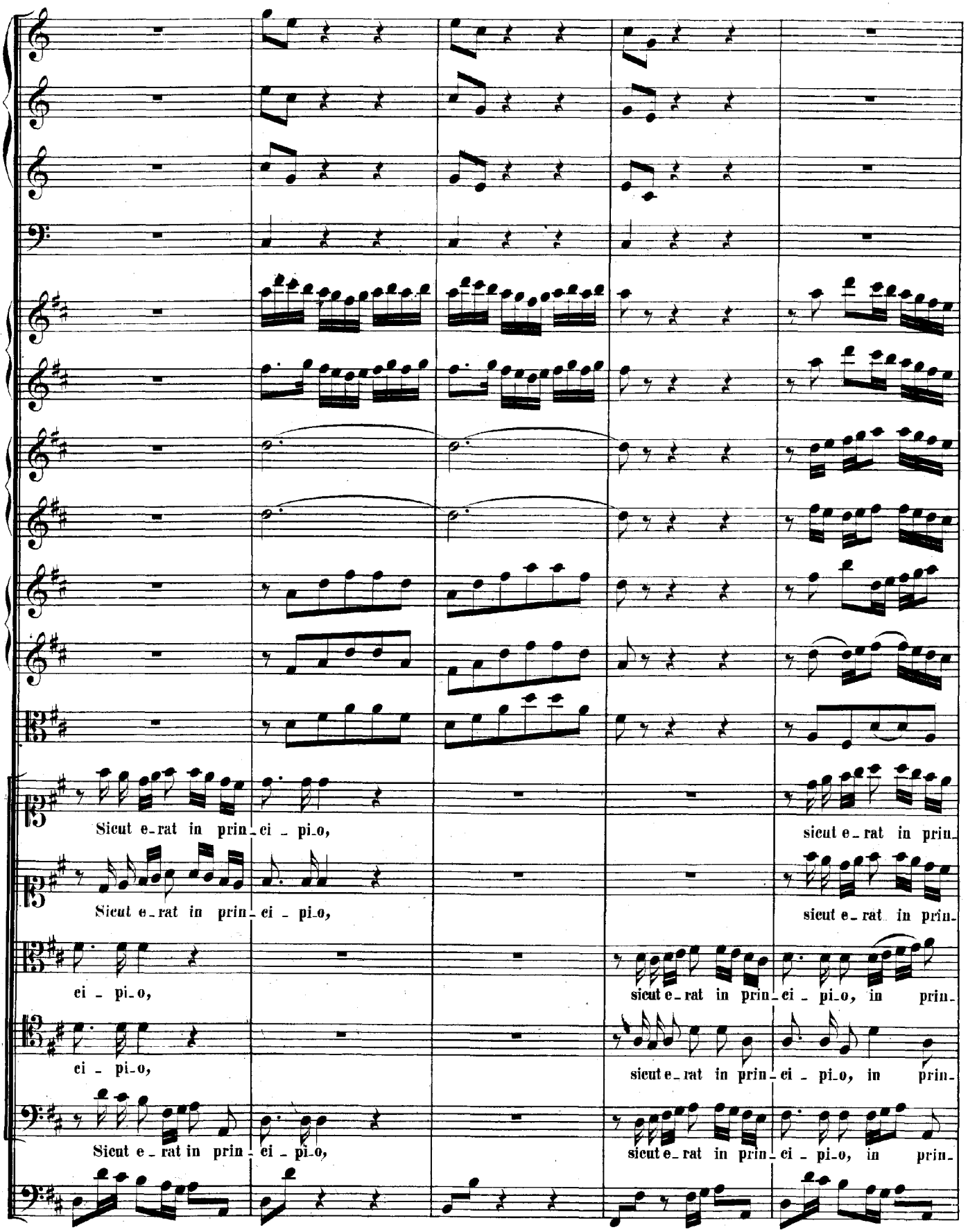
Sicut e-rat in prin-ci-pi-o,
sicut e-rat in prin-
Sicut e-rat in prin-ci-pi-o,
sicut e-rat in prin-
ci-pi-o,
sicut e-rat in prin-ci-pi-o, in prin-
ci-pi-o,
sicut e-rat in prin-ci-pi-o, in prin-
Sicut e-rat in prin-ci-pi-o,
sicut e-rat in prin-ci-pi-o, in prin-

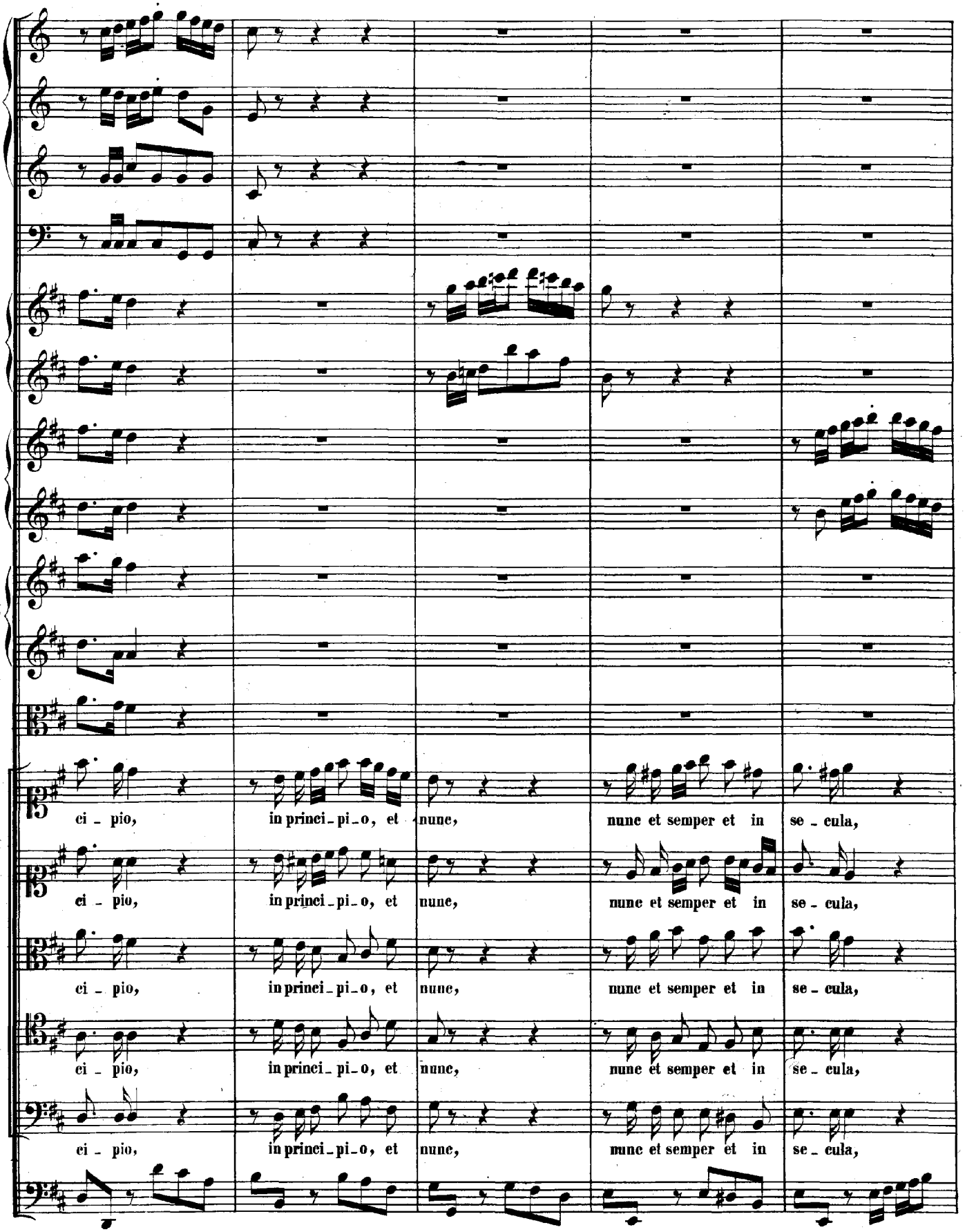
ci - pio, in princi-pi-o, et nunc, nunc et semper et in se - cula,
ci - pio, in princi-pi-o, et nunc, nunc et semper et in se - cula,
ci - pio, in princi-pi-o, et nunc, nunc et semper et in se - cula,
ci - pio, in princi-pi-o, et nunc, nunc et semper et in se - cula,
ci - pio, in princi-pi-o, et nunc, nunc et semper et in se - cula,

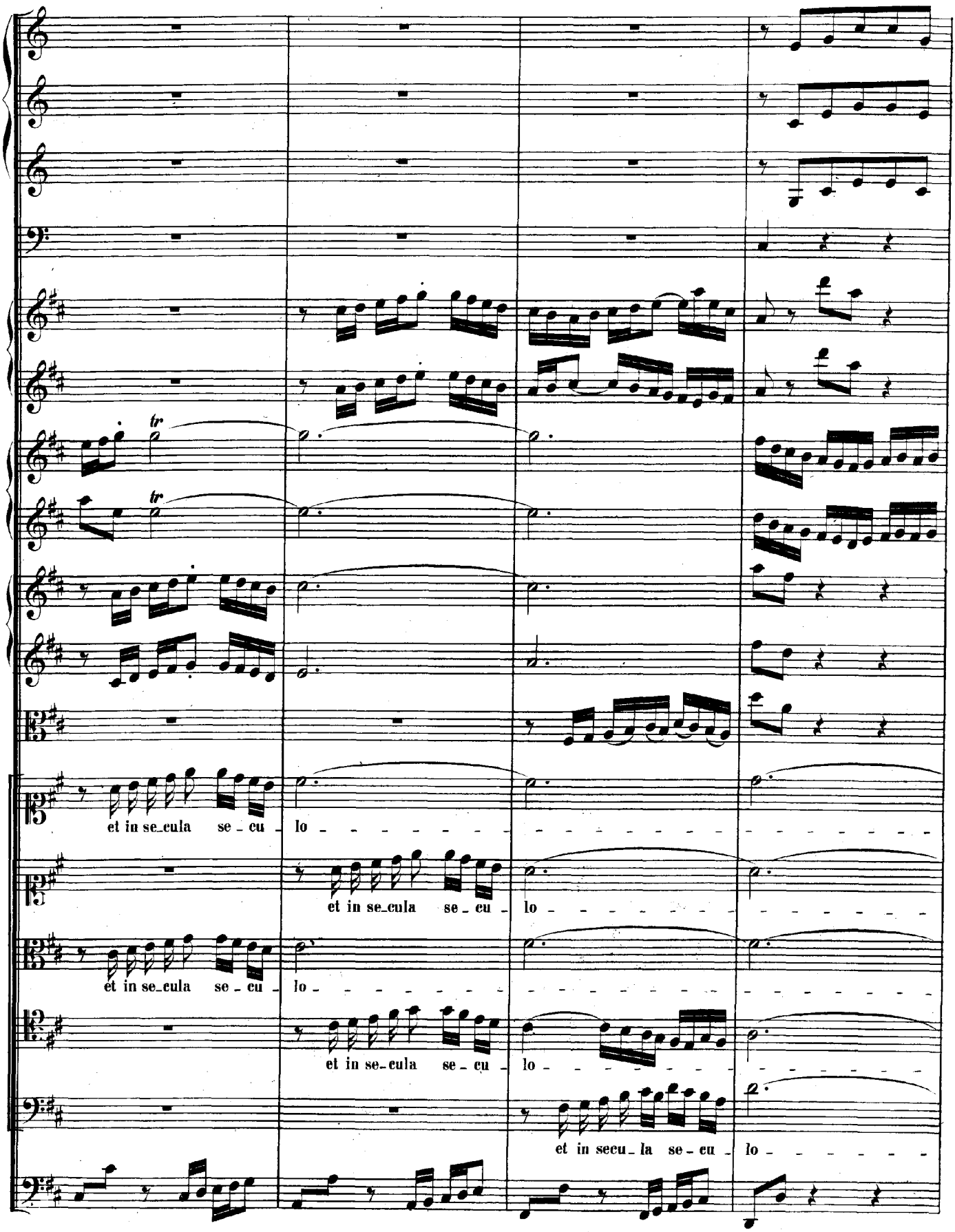
et in se_cula se - cu - lo
et in se_cula se - cu - lo
et in se_cula se - cu - lo
et in se_cula se - cu - lo
et in secu_la se - cu - lo

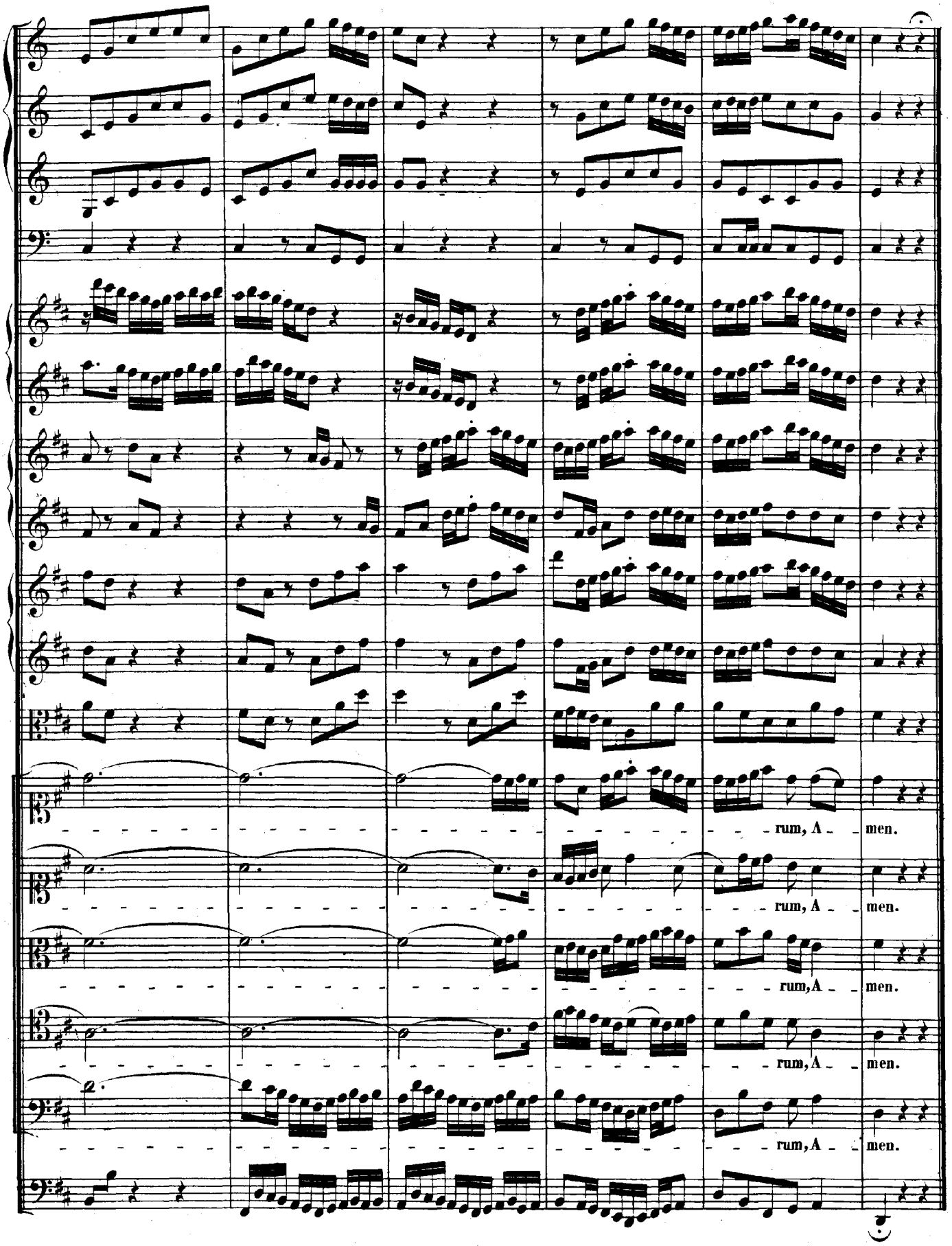
rum, A men.
rum, A men.
rum, A men.
rum, A men.
rum, A men.