

Flute

Created for performance by the Immanuel Bach Consort,
and dedicated to Dr. Gerre Hancock (1934-2012)

Schmücke dich, o liebe Seele

(Cantata #180)

Johann Sebastian Bach
(1685 - 1750)

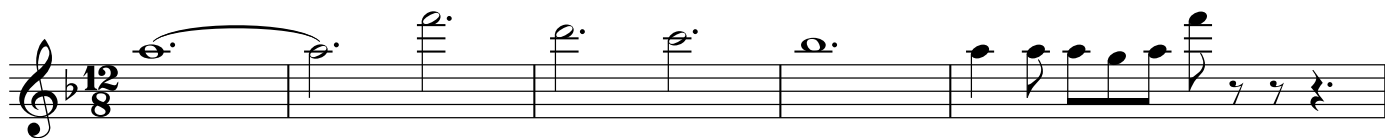

Flute

30

36

40

43

48

51

55

58

60

Flute

62

66

69

72

76

80

84

87

Flute

90

95

98

104

108

111

115

Flute

25

29

32

35

38

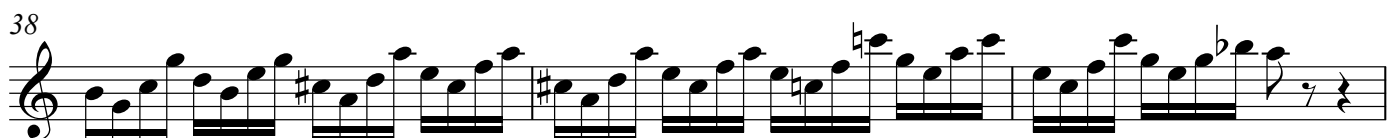

41

45

50

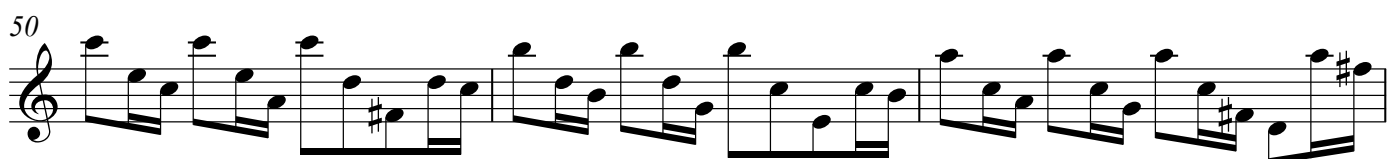

53

56

Flute

Movement 3 (Soprano arioso) - Tacet
Movement 5 (Soprano aria) - Tacet

Movement 4 (Alto recit.) - Tacet
Movement 6 (Bass recit.) - Tacet

Flute

7. Chorale

4

8

11

13
