

Violin

23

26

30

33

36

39

41

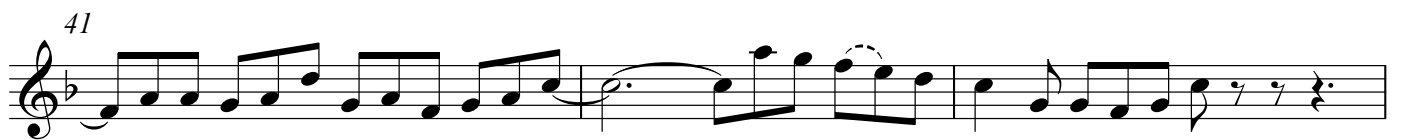

Violin

44

47

50

53

56

59

62

65

68

70

Violin

72

75

78

81

84

89

92

94

Violin

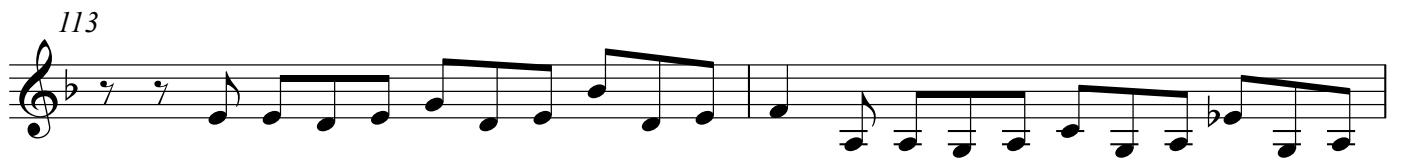

Movement 2 (Tenor aria) - Tacet

Movement 3 (Soprano arioso) - Tacet

Movement 4 (Alto recit.) - Tacet

Violin

5. Aria (Soprano)

Violin

35

40

45

51

56

59

Movement 6 (Bass recit.) - Tacet

Violin

7. Chorale

5

9

12
