

Ich habe genug!
(BWV #82)

Cantata for solo bass

Johann Sebastian Bach
(1685-1750)

Reduced for
violin and continuo
by Gary Harney

	<u>Page</u>
1) Ich habe genug! (Aria).....	1
2) Ich habe genug! (Recitative).....	16
3) Schlummert ein, ihr matten Augen (Aria).....	18
4) Mein Gott wenn kömmt das schöne (Recitative).....	25
5) Ich freue mich auf meinem Tod (Aria).....	26

Translation

1. Aria

Ich habe genug!
Ich habe den Heiland, das Hoffen der Frommen,
Auf meine begierigen Arme genommen;
Ich habe genug!
Ich hab ihn erblickt,
Mein Glaube hat Jesum ans Herze gedrückt;
Nun wünsch ich, noch heute mit Freuden
Von hinnen zu scheiden.

2. Recitative

Ich habe genug!
Mein Trost ist nur allein,
Daß Jesus mein und ich sein eigen möchte sein.
Im Glauben halt ich ihn,
Da seh ich auch mit Simeon
Die Freude jenes Lebens schon.
Laßt uns mit diesem Manne ziehn!
Ach! möchte mich von meines Leibes Ketten
Der Herr erretten;
Ach! wäre doch mein Abschied hier,
Mit Freuden sagt ich, Welt, zu dir:
Ich habe genug.

3. Aria

Schlummert ein, ihr matten Augen,
Fallet sanft und selig zu!
Welt, ich bleibe nicht mehr hier,
Hab ich doch kein Teil an dir,
Das der Seele könnte taugen.
Hier muß ich das Elend bauen,
Aber dort, dort werd ich schauen
Süßen Friede, stille Ruh.

4. Recitative

Mein Gott! wenn kömmt das schöne: Nun!
Da ich im Friede fahren werde
Und in dem Sande kühler Erde
Und dort bei dir im Schoße ruhn?
Der Abschied ist gemacht,
Welt, gute Nacht!

5. Aria

Ich freue mich auf meinen Tod,
Ach, hätt' er sich schon eingefunden.
Da entkomm ich aller Not,
Die mich noch auf der Welt gebunden.

1. Aria

I have enough,
I have taken the Savior, the hope of the righteous,
into my eager arms;
I have enough!
I have beheld Him,
my faith has pressed Jesus to my heart;
now I wish, even today with joy
to depart from here.

2. Recitative

I have enough.
My comfort is this alone,
that Jesus might be mine and I His own.
In faith I hold Him,
there I see, along with Simeon,
already the joy of the other life.
Let us go with this man!
Ah! if only the Lord might rescue me
from the chains of my body;
Ah! were only my departure here,
with joy I would say, world, to you:
I have enough.

3. Aria

Fall asleep, you weary eyes,
close softly and pleasantly!
World, I will not remain here any longer,
I own no part of you
that could matter to my soul.
Here I must build up misery,
but there, there I will see
sweet peace, quiet rest.

4. Recitative

My God! When will the lovely 'now!' come,
when I will journey into peace
and into the cool soil of earth,
and there, near You, rest in Your lap?
My farewells are made,
world, good night!

5. Aria

I delight in my death,
ah, if it were only present already!
Then I will emerge from all the suffering
that still binds me to the world.

Created for performance by the Immanuel Bach Consort,
and dedicated to Dr. Gerre Hancock (1934-2012)

Ich habe genug

(S. 82)

Johann Sebastian Bach
(1685-1750)

$\text{♩} = 90$

© Gary Harney, 2015.

Edition may be freely distributed, duplicated, performed, or recorded.

16

20

24

29

34

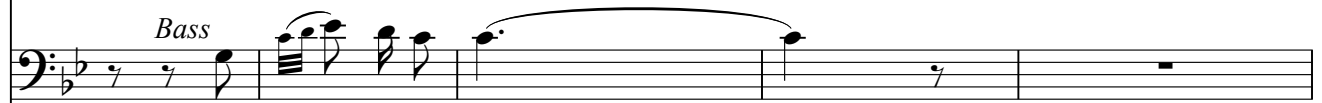
*Bass*

Ich ha - be ge - nung, _____

39

Ich ha - be ge - nung, _____ ge - nung, ich _____

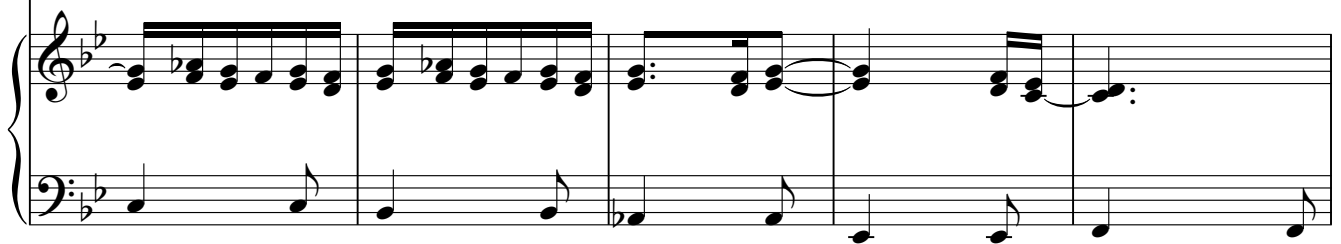

44

ha - be ge - nung, _____ ich ha - be den _____

48

Hei - land, das Hof - fen der From - men auf mei - ne be -

52

-gie - ri - gen Ar - me ge - nom - -

55

- men, ich ha - be ge - nung,

58

ich ha - be__ den__ Hei - land, das Hof - fen,

63

das__ Hof - fen der__ From - men,__ ich__ ha - be__ den__

67

Hei - land,__ das Hof - fen__ der From - men__ auf mei - ne__ be -

71

-gie - ri - gen Ar - me__ ge - nom - men;_ ich ha - be__ ge -

75

nung!

79

85

90

95

101

106

Ich hab ihn er - blickt, mein

111

Glaub - e hat Je - sum ans Her - ze ge - drückt,

115

ich hab___ ihn er - blickt, mein

120

Glau - be___ hat___ Je - sum ans Her - ze___ ge - drückt,

124

nun wünsch ich___ noch heu - te___ mit

128

Freu - - - - -

131

den von hin - nen zu schei - den: ich ha - be ge - nung!

136

142

147

Ich hab__ ihn er - blickt,

152

mein Glau - be__ hat__ Je - sum ans Her - ze__ ge -

156

druckt, ich ha - be ge - nung, ich

161

ha - be ge - nung, ich ha - be ge -

165

- nung, nun wünsch ich noch

168

heu - te mit Freu - - - - -

172

- den von hin - nen zu schei - den: ich ha - be ge - nung!

177

181

185

188

191

194

197

201

205

2. Recitative

Bass

Ich ha - be ge - nung! Mein Trost ist nur al - lein, daß

Keyboard

3

Je - sus mein und ich sein ei - gen möch - te sein. Im Glau - ben halt ich

5

ihn, da seh ich auch mit Si - me - on die Freu - de je - nes Le - bens

7

schon. Laßt uns mit die - sem Man - ne ziehn! Ach!

9

möch - te mich von mei - nes Lei - bes Ket - ten der Herr er - ret - ten; ach!

11

wä - re doch mein Ab - schied hier, mit Freu - den_ sagt ich, Welt, zu

13

dir: Ich ha - be ge - nung!

3. Aria

Bass

Keyboard

4

8

Schlum- mert ein, ihr mat - ten Au - gen,

12

fal - let sanft und se - lig zu, schlum- mert ein, schlum

15

- mert ein, schlum - mert ein, ihr mat - ten Au - gen,

18

fal - let sanft und se - lig zu, schlum - - -

21

- mert ein, ihr mat - ten Au - gen, fal - let sanft und

24

se - lig zu, fal - let sanft

27

— und se - lig_ zu.

30

34

Fine Welt, ich blei - be

38

nicht mehr_ hier,___ hab ich doch_ kein Teil_ an_ dir,

41

das der See - le könn - te tau - gen, das der See-le könn-te

44

tau - - gen; Welt, ich blei - be nicht mehr hier, hab ich

46

doch kein Teil an dir, das der See-le könn - te tau - gen.

49

Schlum - mert ein, schlum-

53

- mert ein, schlum - mert ein, schlum - mert ein, ihr

56

mat - ten Au - gen, fal - let sanft und se - lig zu,

59

schlum - - - mert ein, ihr mat - ten Au - gen,

62

fal - let sanft und se - lig zu,

65

fal - - let sanft und se - lig zu.

67

Hier muß ich das E - lend bau - en,

70

a - ber dort, dort werd ich schau - en sü - ßen Frie - den,

73

stil - le Ruh;

76

hier muß ich das E - lend bau - en, a - ber dort, dort

80

werd ich_ schau - en sü - ßen Frie - den, stil - le_ Ruh,_____

83

Da capo al Fine

sü - ßen Frie - den, stil - le_ Ruh.

Da capo al Fine

4. Recitative

Bass

Mein Gott, wenn kömmt das schöne; Nun!, da ich im Friede fah-ren

Keyboard

3

wer-de und in dem Sande küh-ler Erde und dort bei dir im Scho-ße

5

ruhn? Der Abschied ist gemacht: Welt, gute Nacht!

5. Aria

Violin

Bass

Keyboard

7

15

Ich freu - - - - -

22

- e mich auf mei - nen Tod, ich freu - - e mich

28

auf mei-nen Tod!

35

42

(tr)

Ich freu - - e mich auf mein - nen Tod, ach!

48

hätt er sich schon ein - ge - fun - den, ach! hätte er

53

(tr)

sich schon ein - ge - fun - den, ach! hätte er sich schon

58

ein - ge - fun - den; ich freu - e mich

62

auf mei - nen Tod, ach! hätt er sich schon ein -

66

- ge fun - den.

72

77

82

86

Da ent - komm ich al - ler Not, da ent - komm ich al -

91

- ler Not, die mich noch auf der Welt ge - bun -

97

- - - - - den, da ent - komm ich -

103

al - ler Not, die mich noch auf der Welt ge - bun -

109

113

- den, auf der Welt ge - bun - den.

117

Ich freu - - - - -

123

- - - - e mich auf mei - nen Tod, ich

128

freu - - - e mich auf mei - nen Tod!

132

137

142

148

auf_ mei - nen Tod, ach! hätt_ er sich schon_ ein - ge - fun - den, ach!

154

hätt_ er sich schon_ ein - ge - fun - den, ach!_

158

hätt_ er_ sich_ schon_ ein - ge - fun - den;

162

ich freu - e mich auf mei - nen Tod, ach! hätt er sich

167

schon ein - ge - fun - den.

173

177

181

185
